A Groovy King of Love

David Garett- Based on Sonatina G Major opus 36

proposé par jean marc Siche
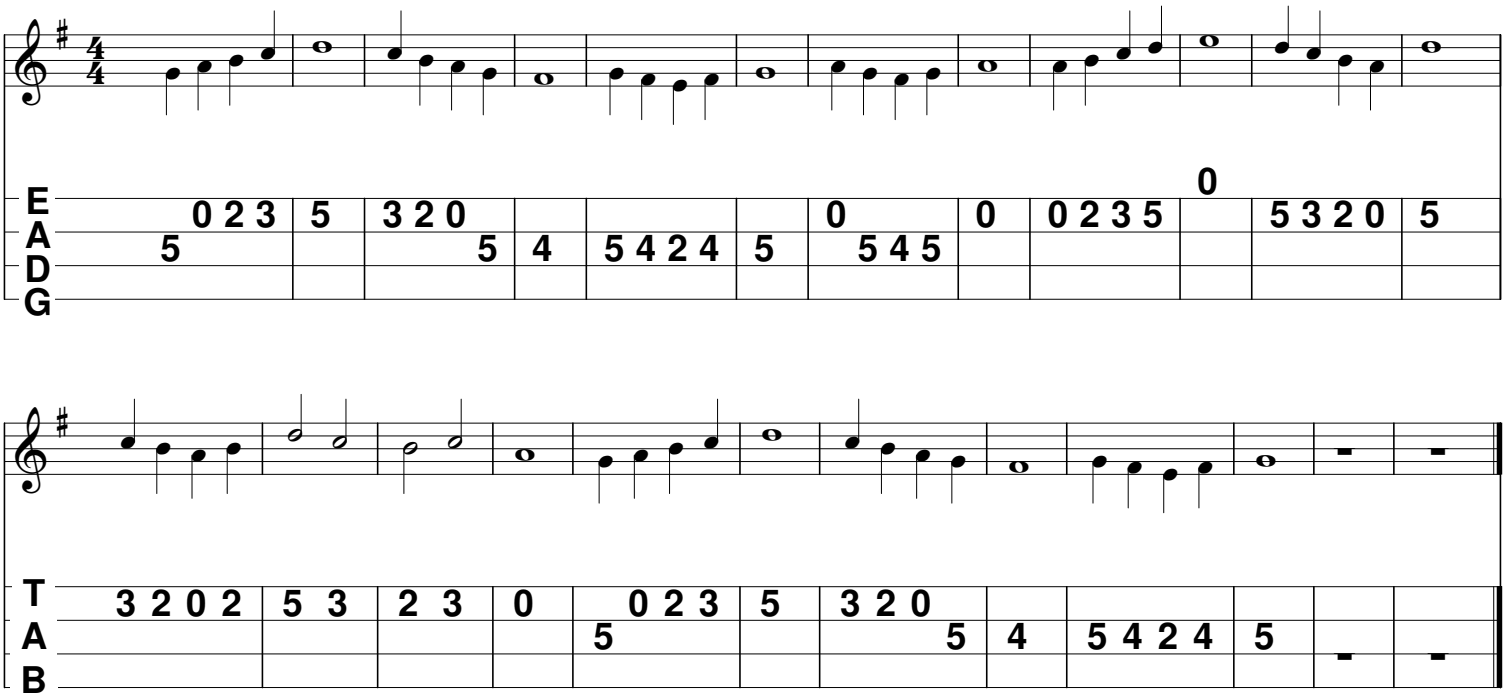
site diatofiddle