Cinéma Paradiso

Ennio Morricone

proposé par jean marc Siche
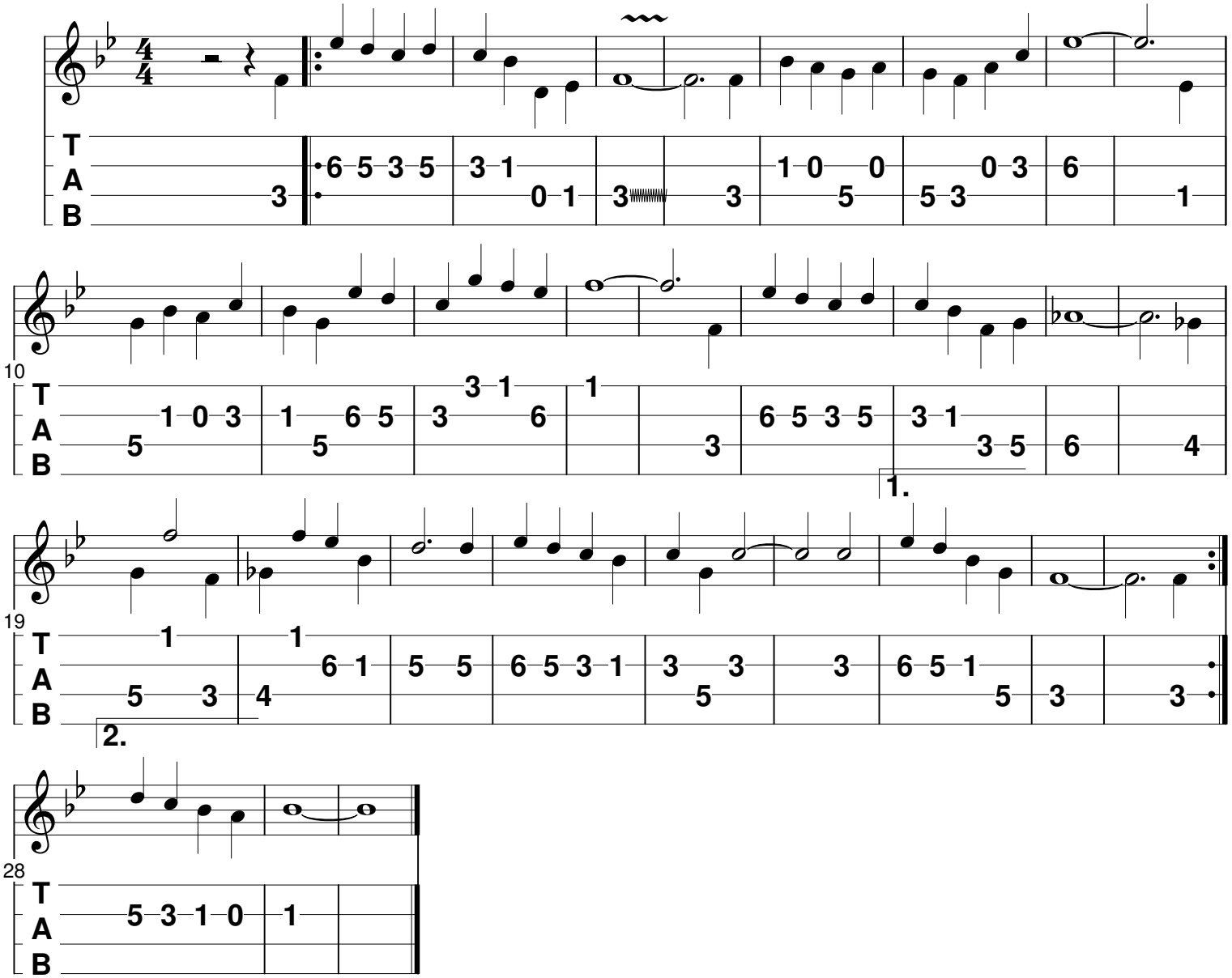
Site diatofiddle