# *star of the county down*

**si m**
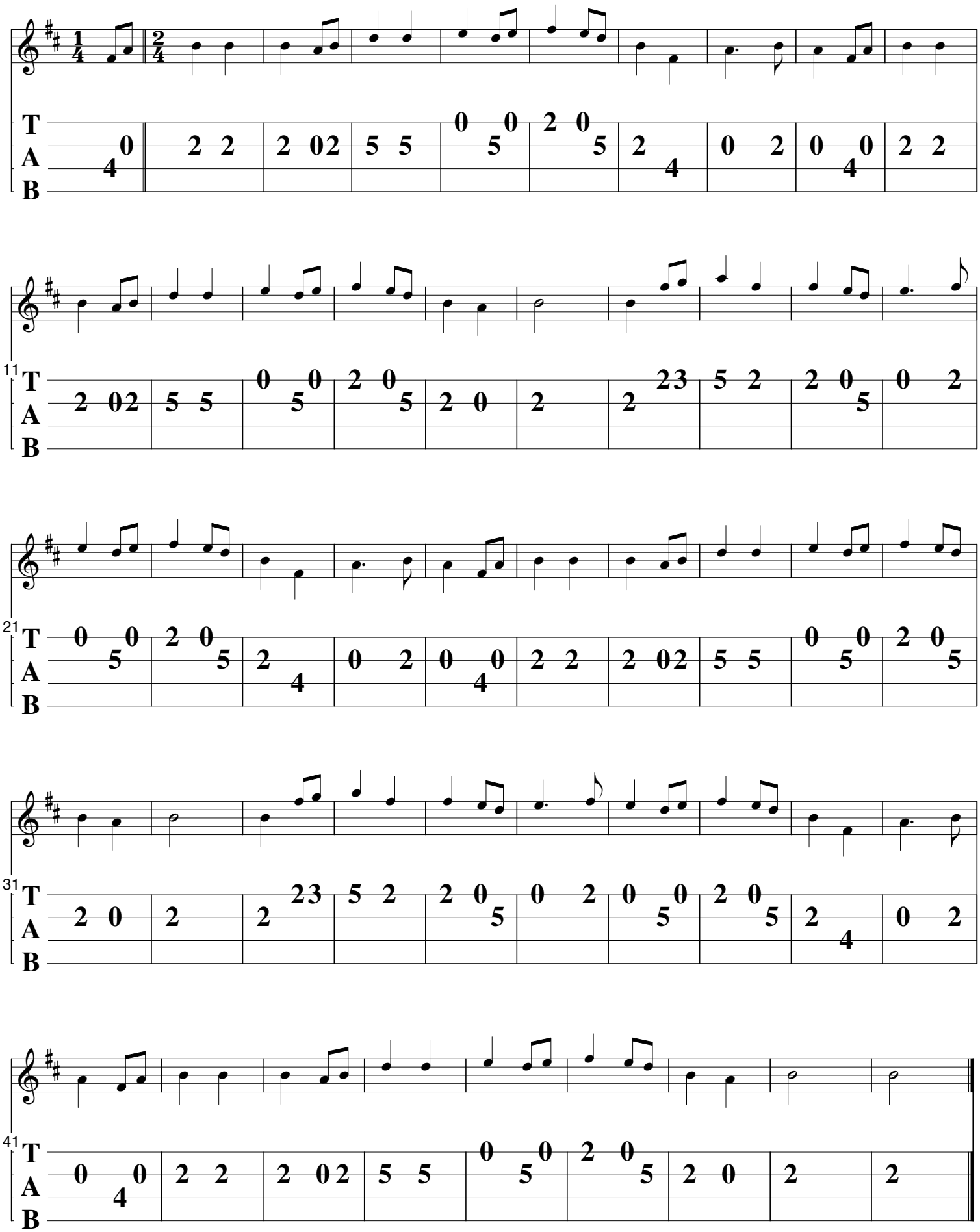
proposé par jean marc Siche