Canon Pachelbel

proposé par jean marc Siche
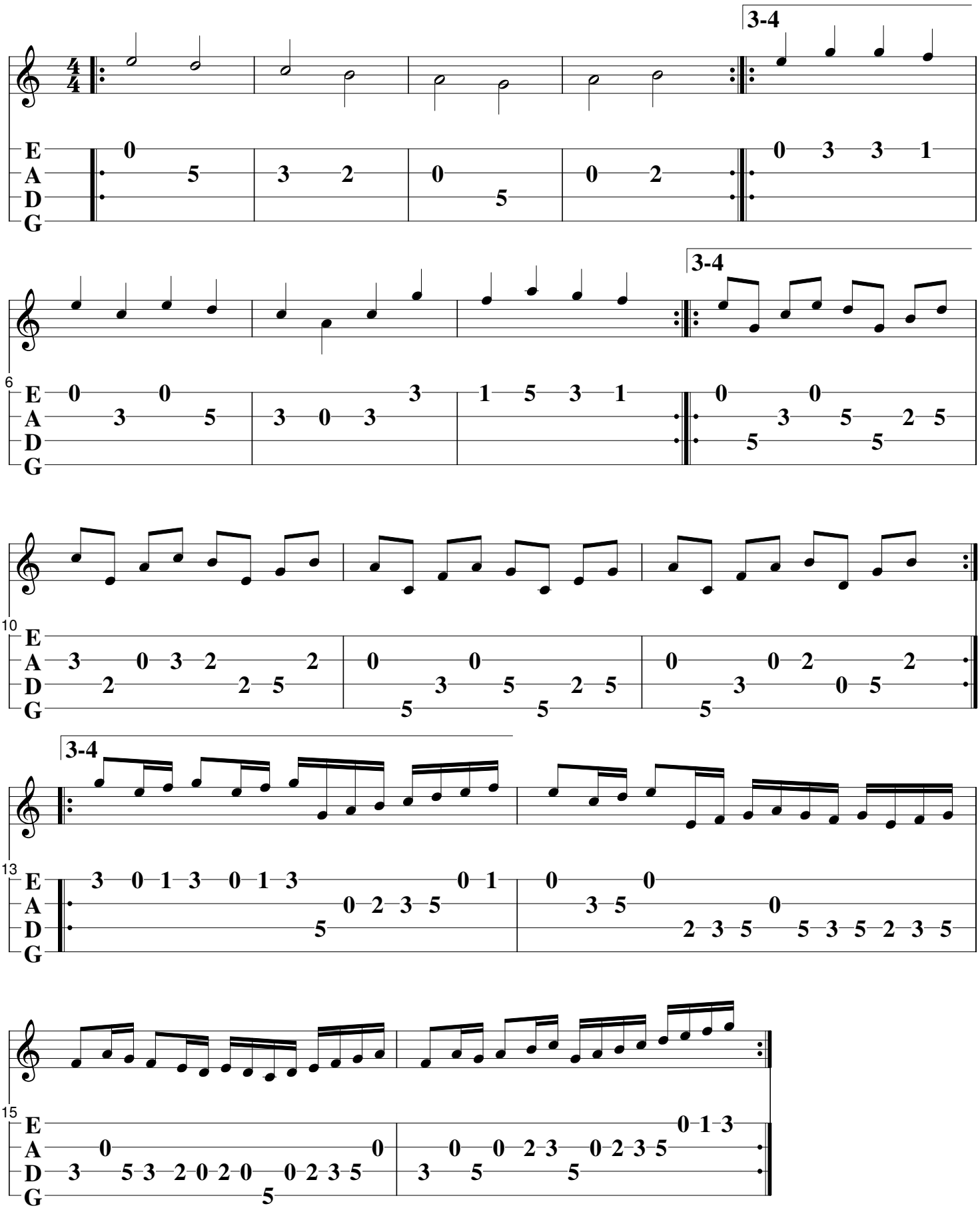
Site diatofiddle