Cochinchine à Martine

Cochinchine

arrangée par jean marc Siche
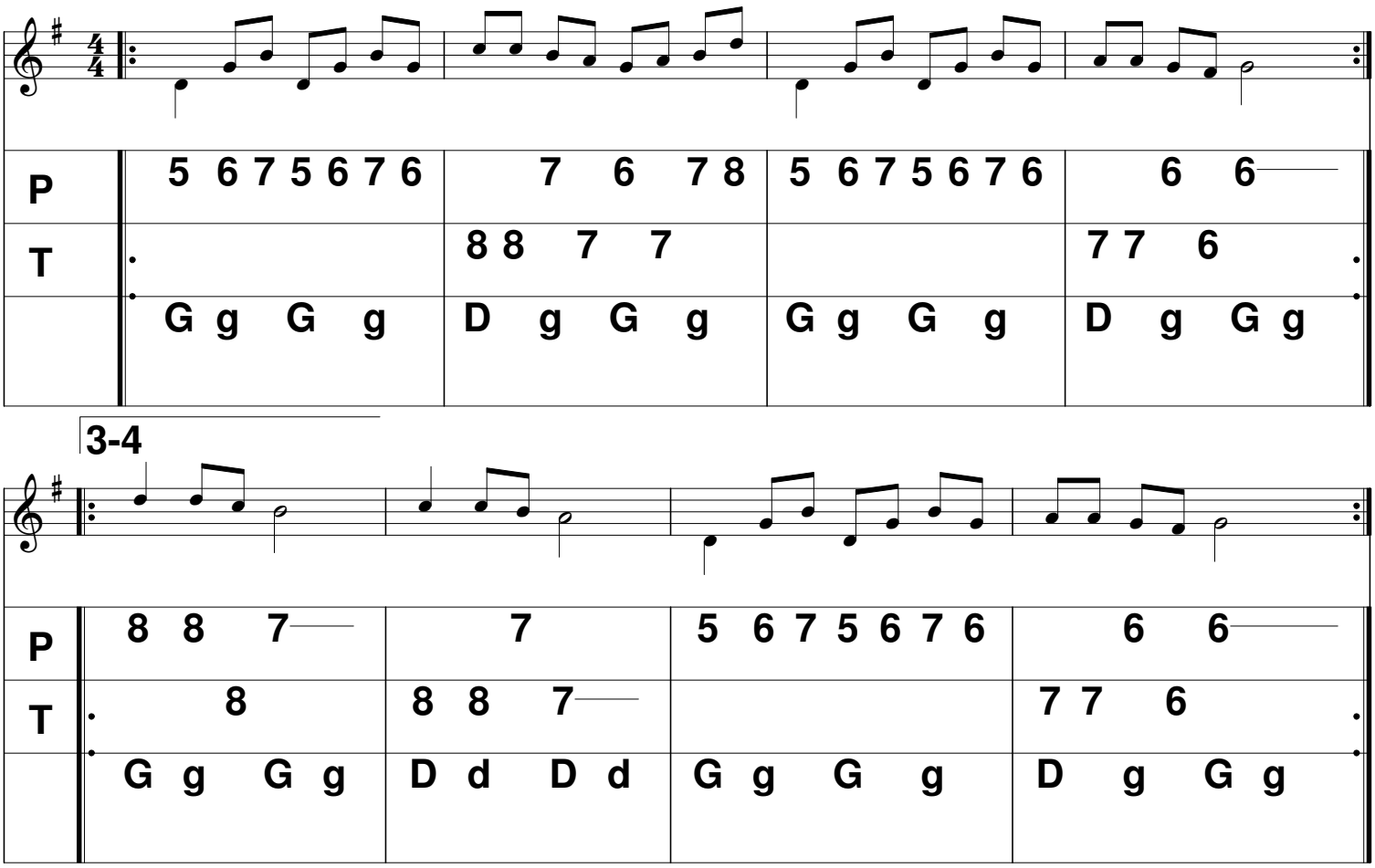
site diatofiddle