Fairytail

Slow main thème Yazuharu Takanashi

proposé par jean marc Siche
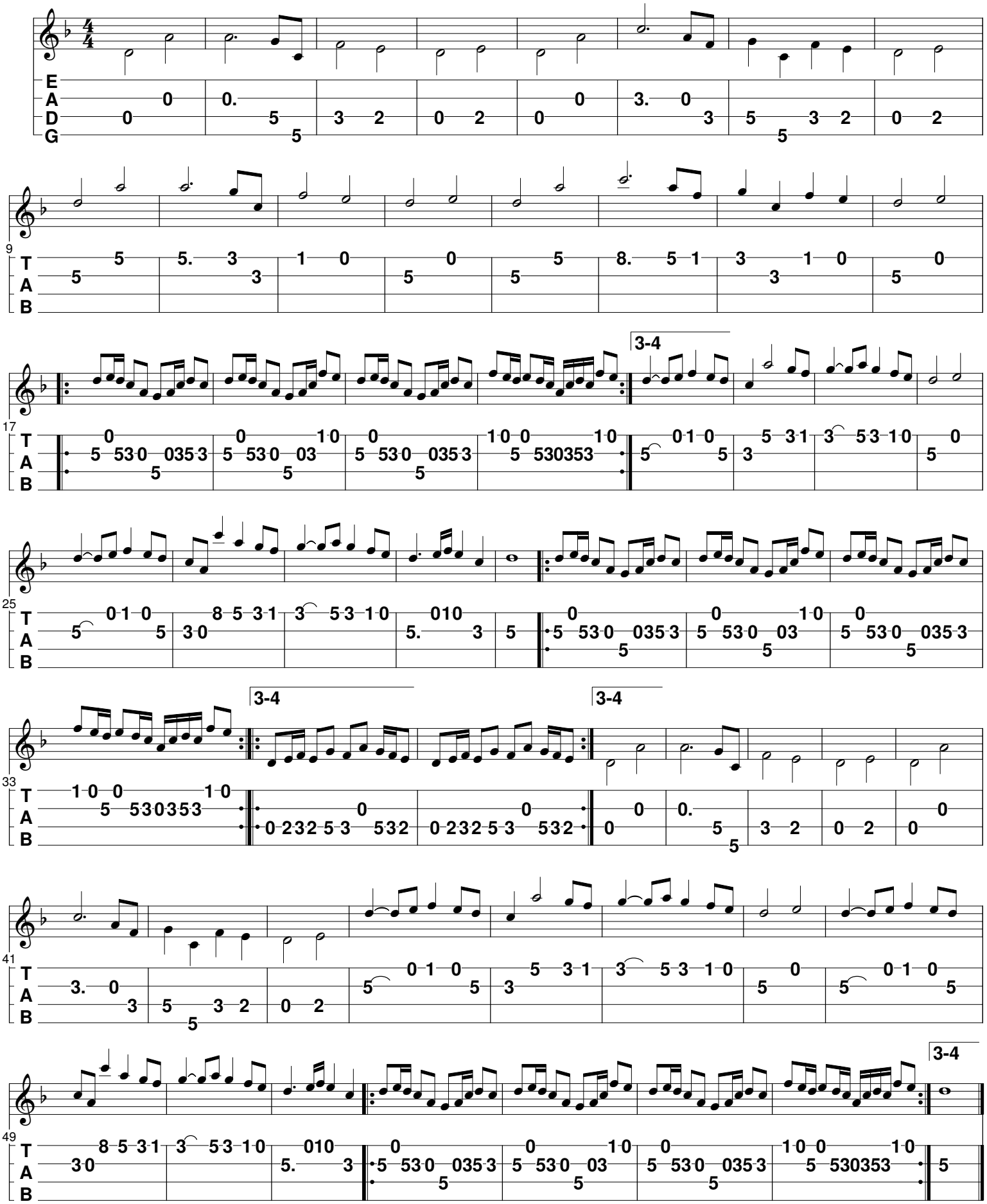
site diatofiddle