geamparele

Trad.Balkans

proposé par jean marc Siche
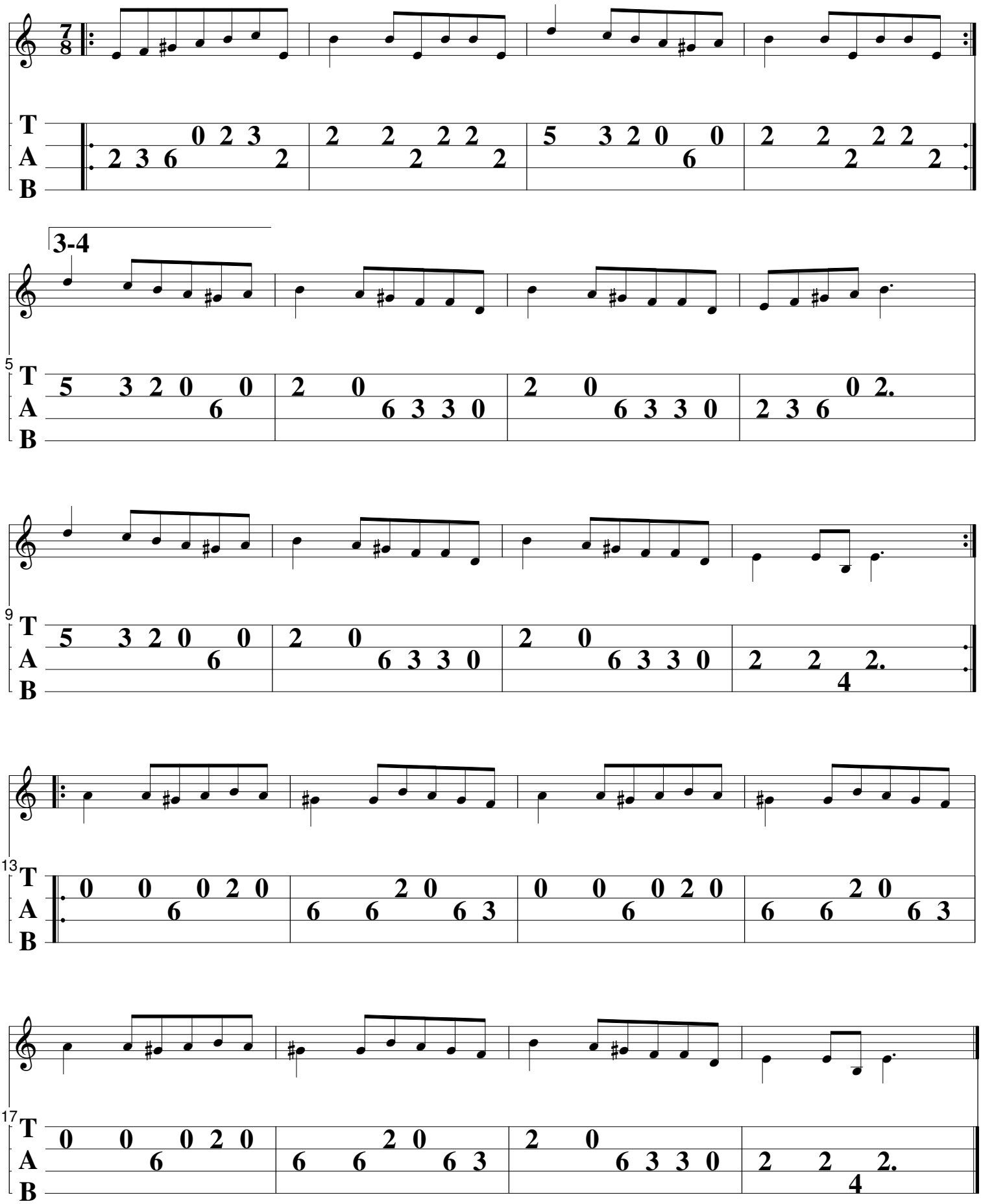
site diatofiddle