Hallelujah

Leonard Cohen -(La M)Partie sax mib

Ensemble Iroise
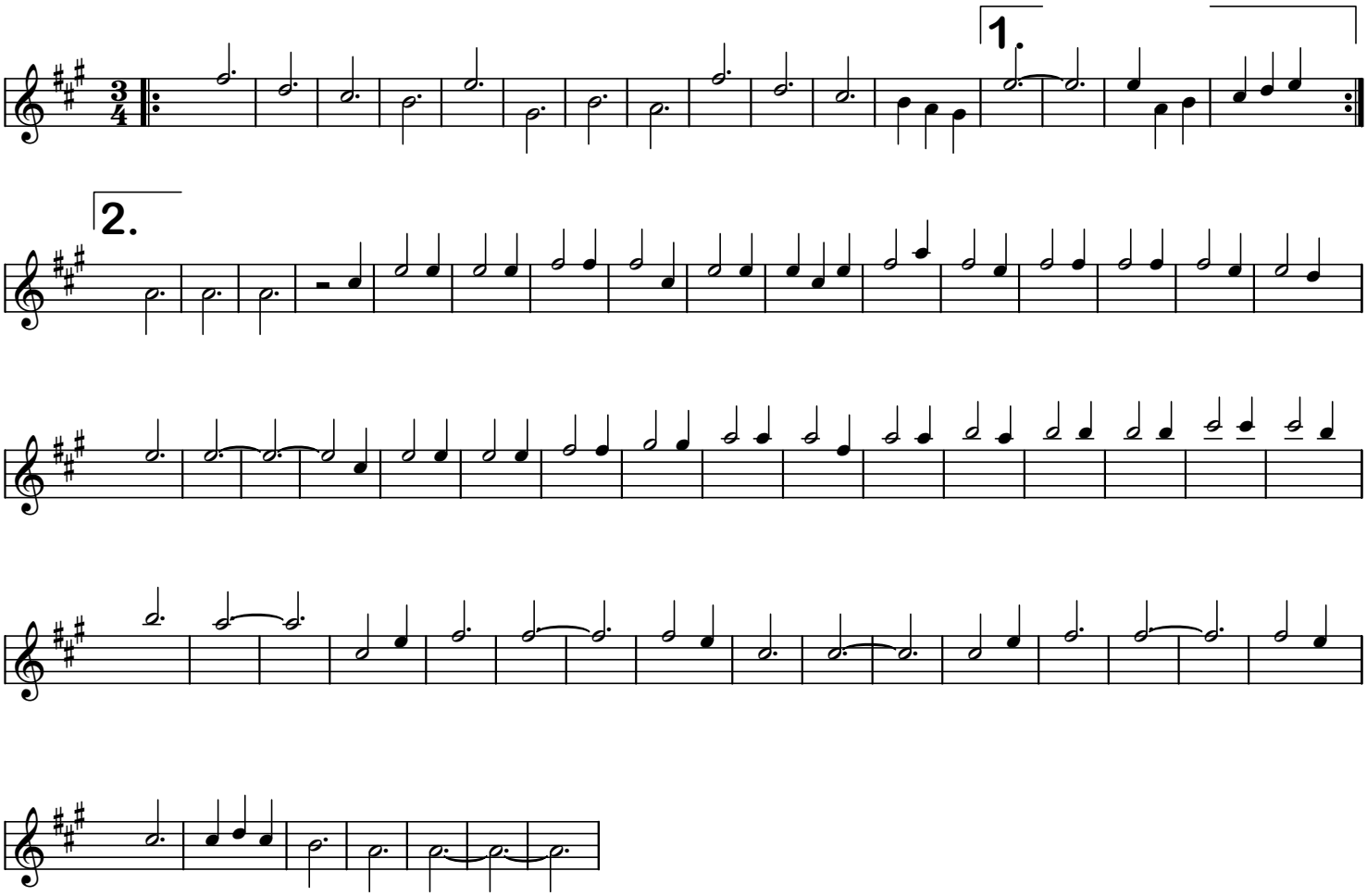
Arrangement Jean-Marc Siche