J'ai demandé a la lune

- Indochine- Variante violon

proposé par jean marc Siche
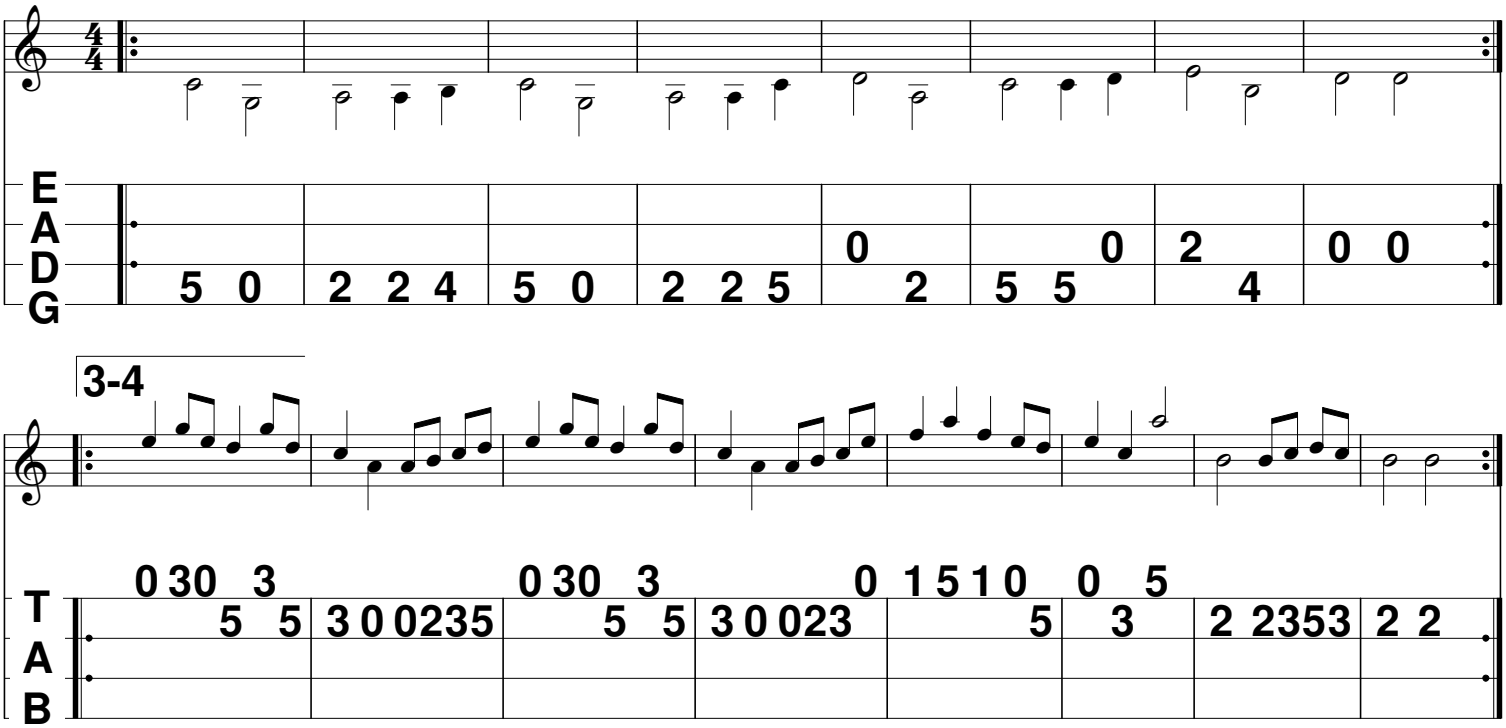
site diatofiddle