Le bal de la marine

F. Deguelt - JP Mottier

Arrangé par jean marc Siche
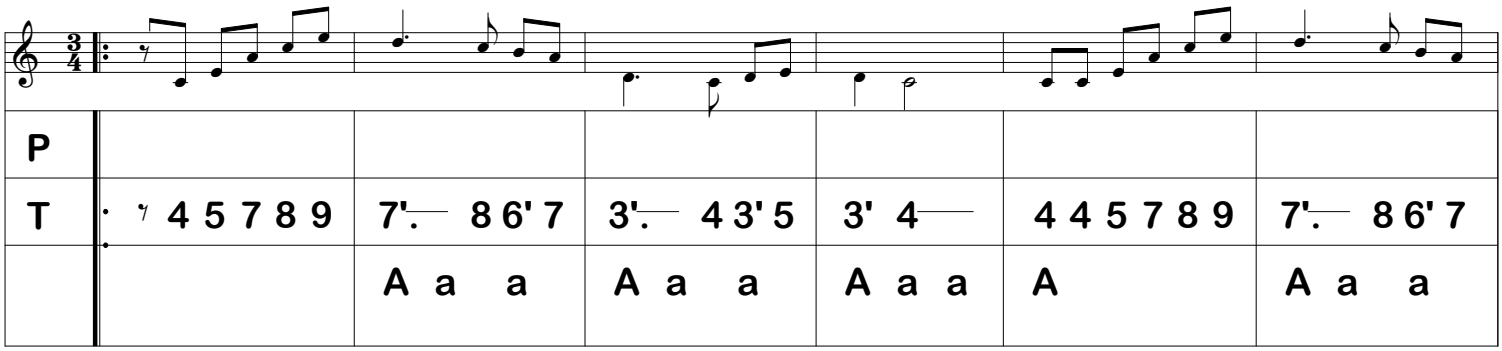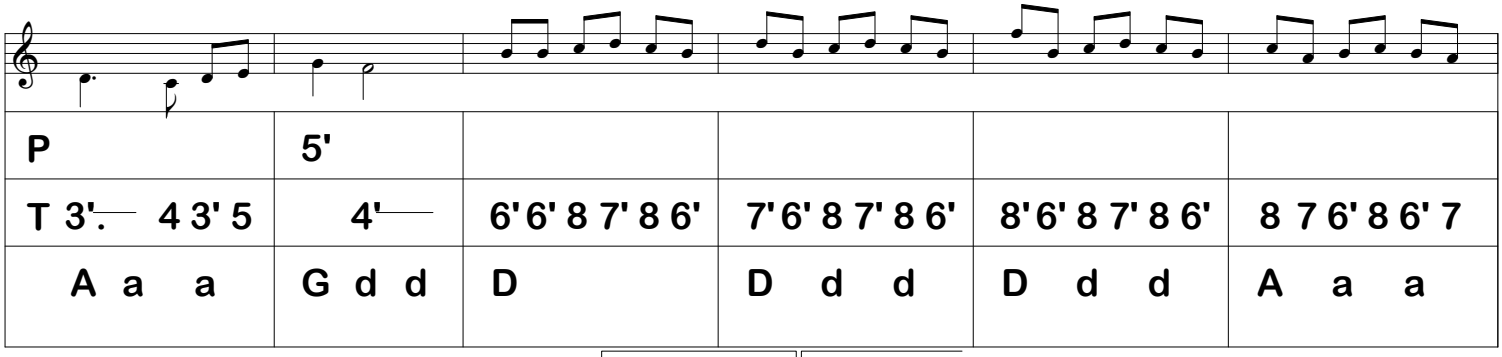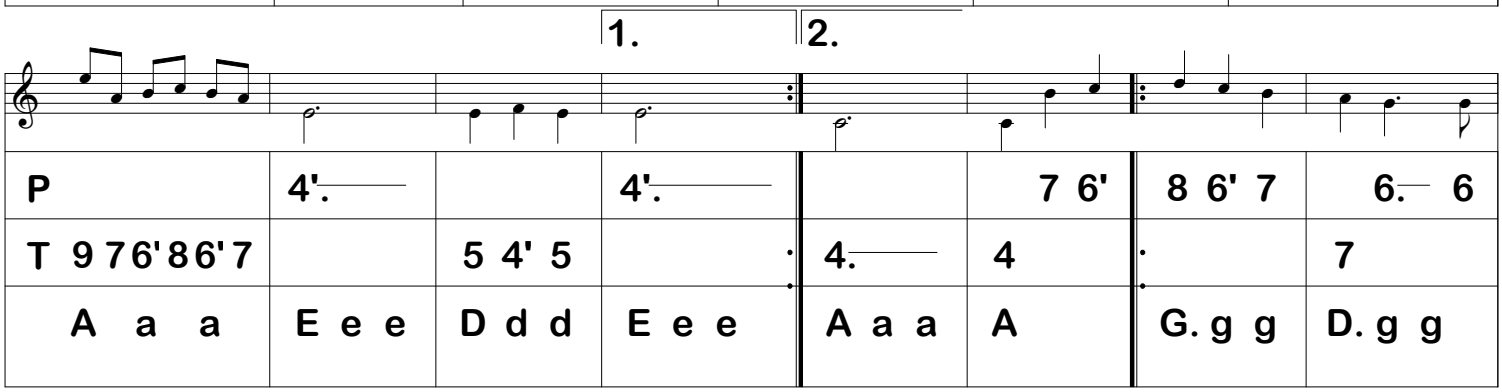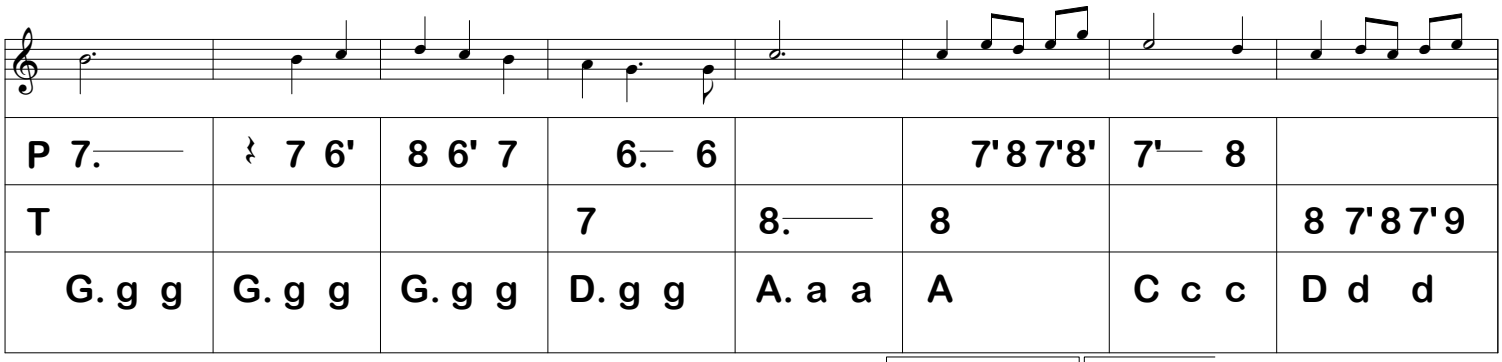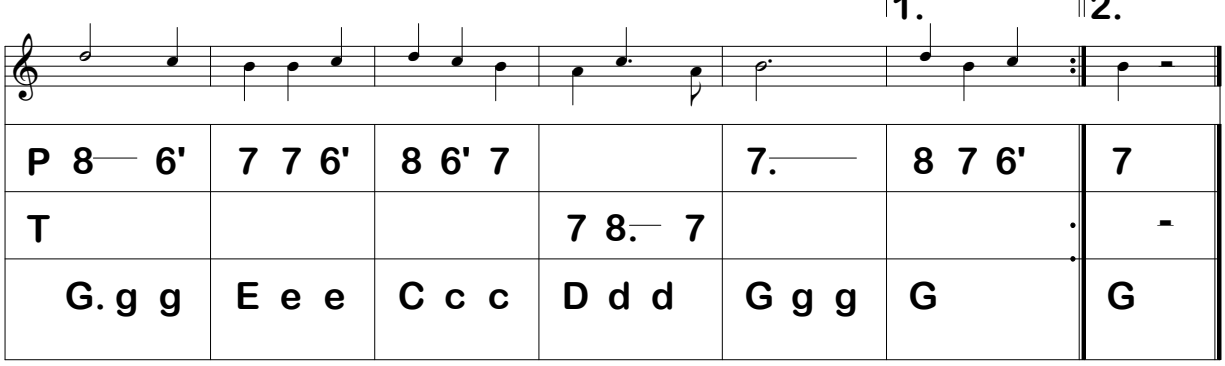
site diatofiddle