Morimaruse

Composition Marc Perrone

proposé par jean marc Siche
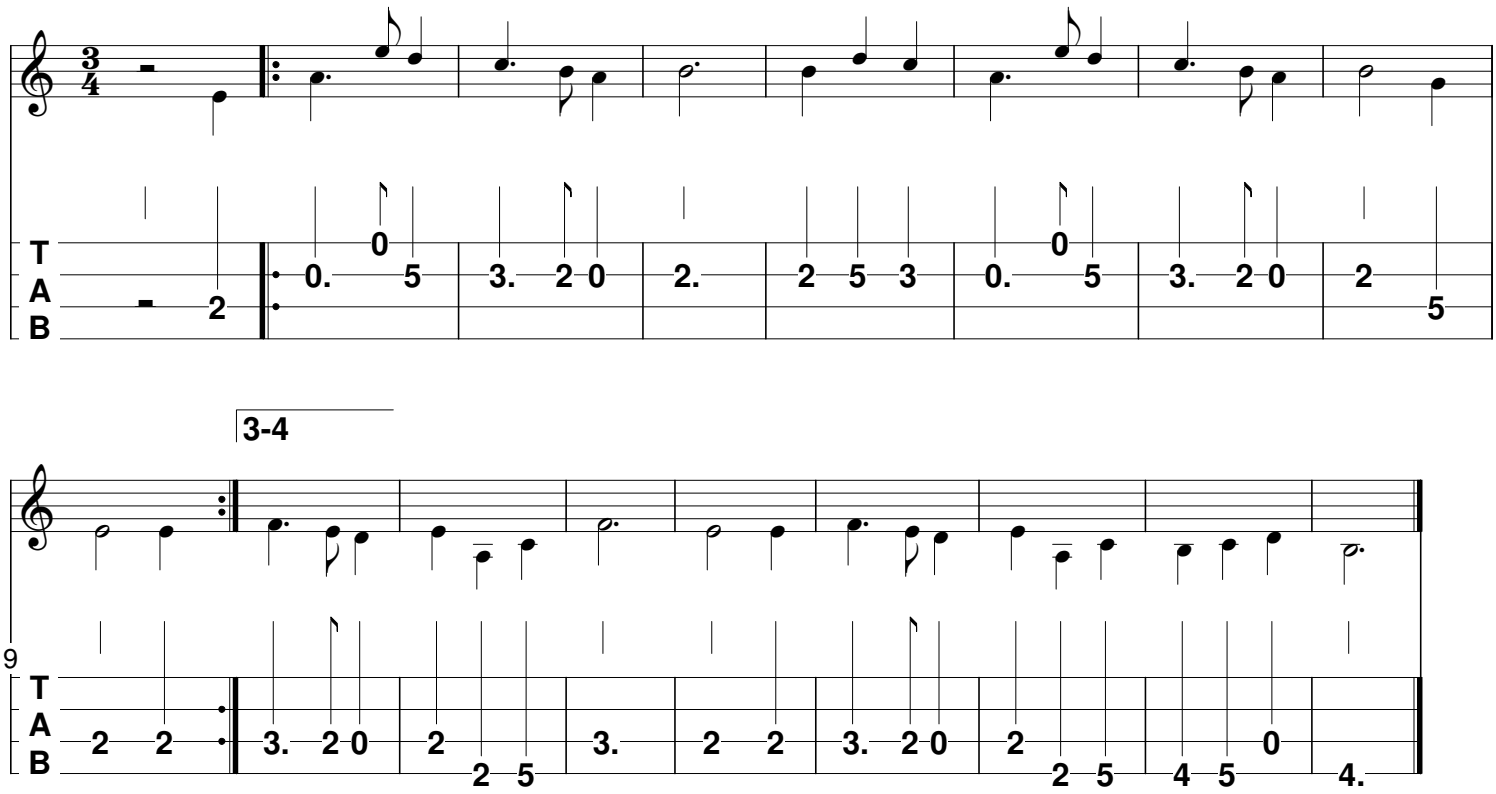
site diatofiddle