Beatrice

Reel irlandais

proposé par jean marc Siche
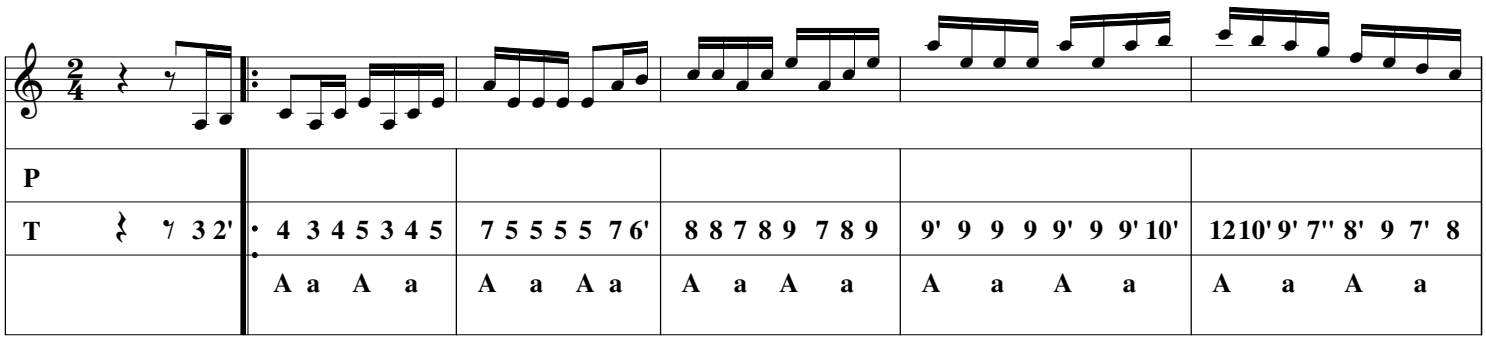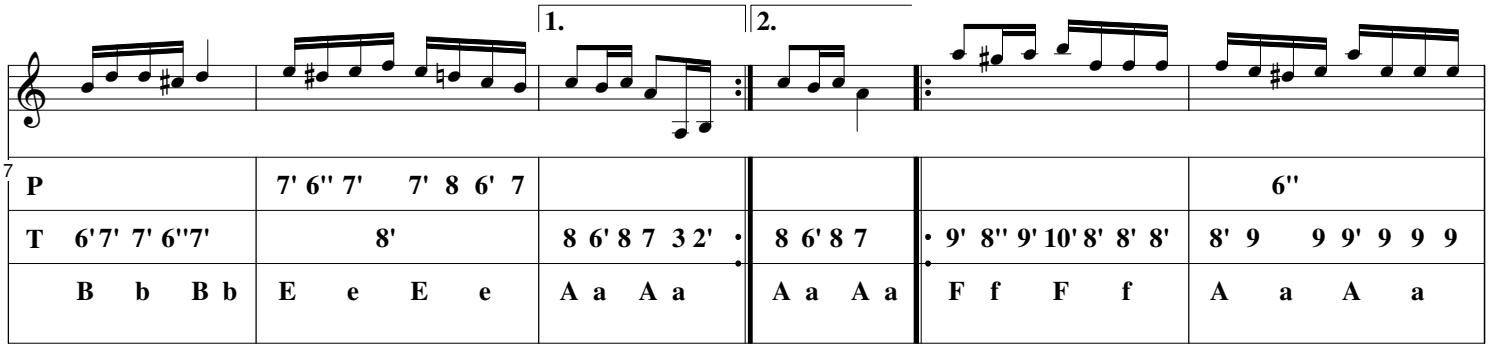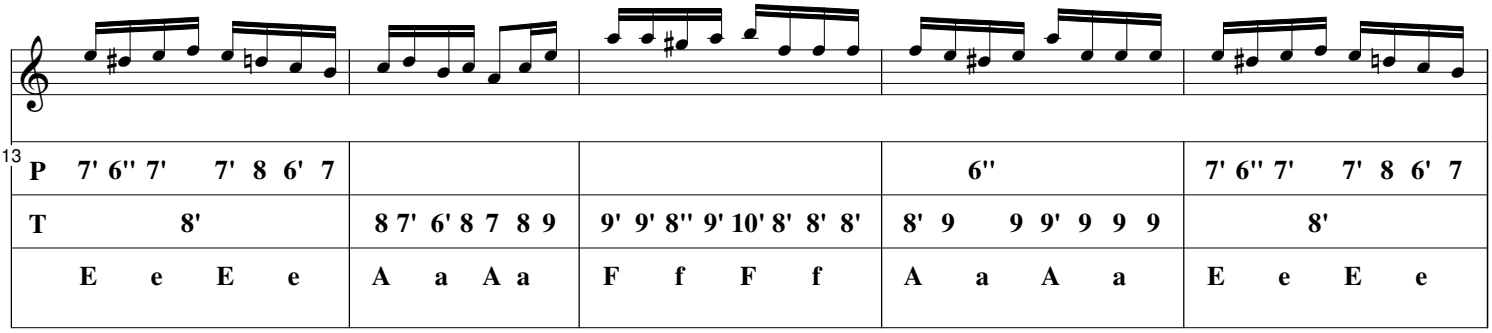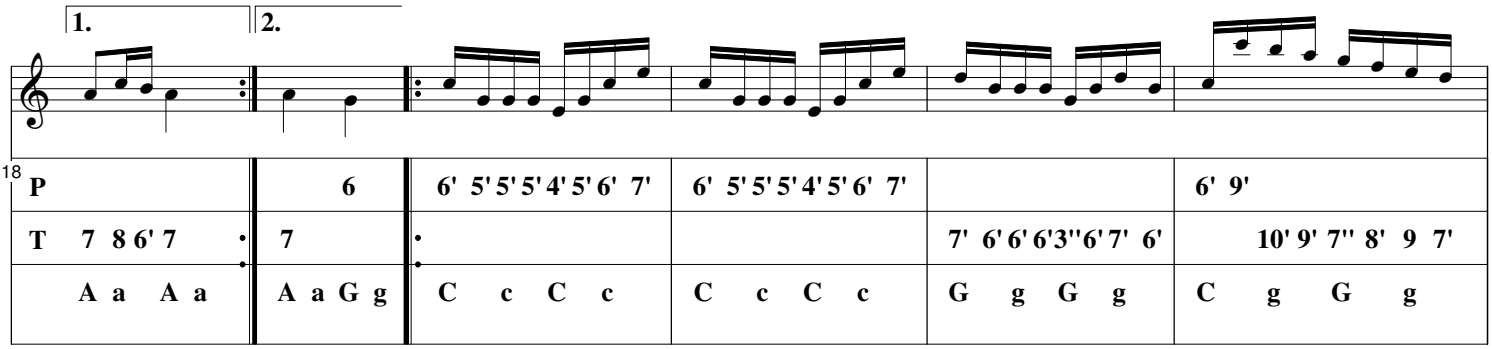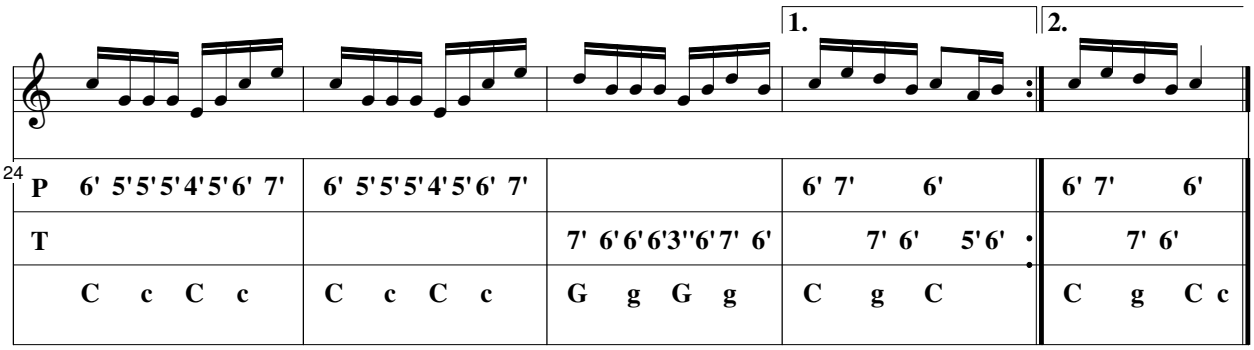
site internet diatofiddle