tantz tantz yidelekh

proposé par jean marc Siche
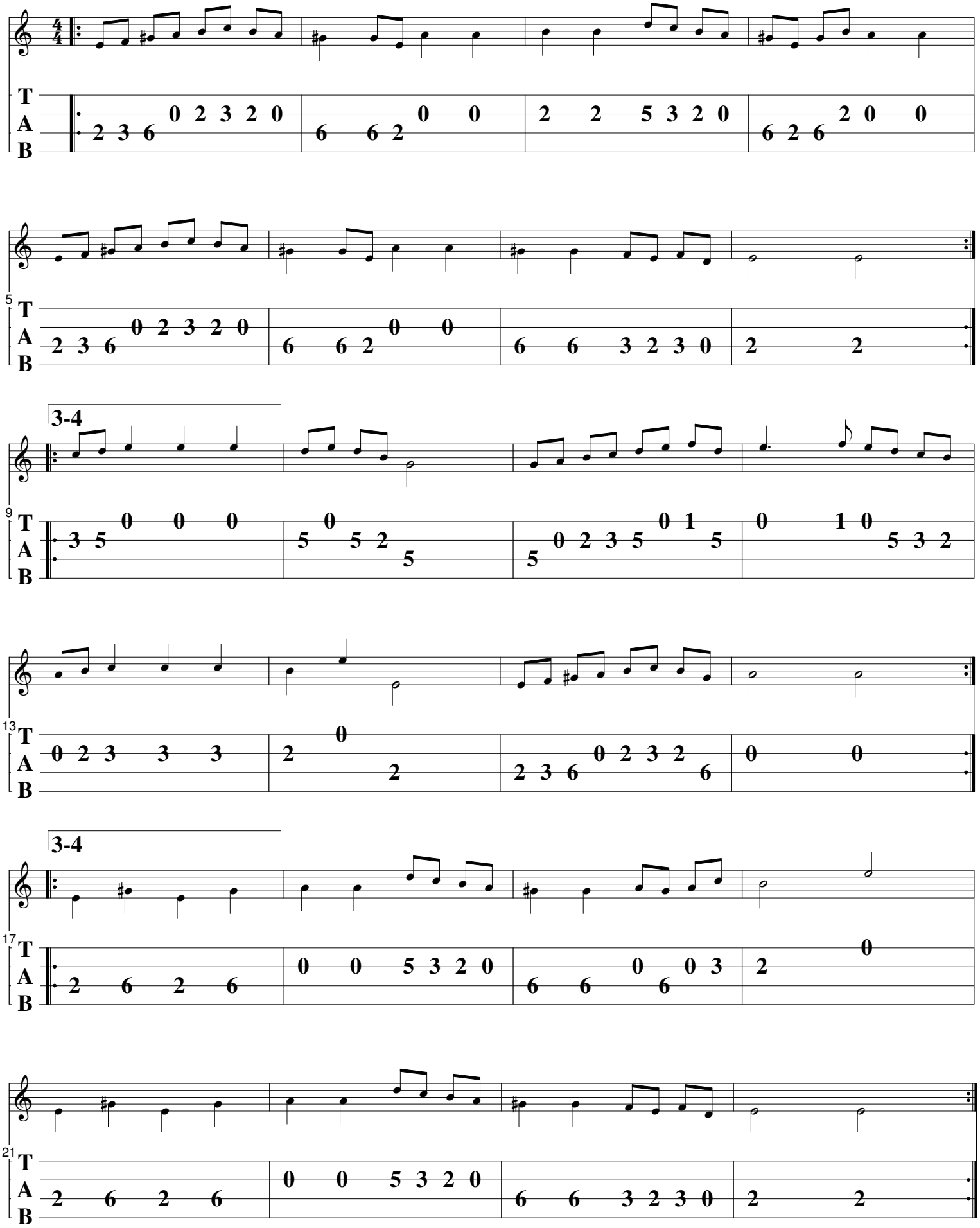
site diatofiddle