The Fog

- Valse écossaise

composition jean marc Siche
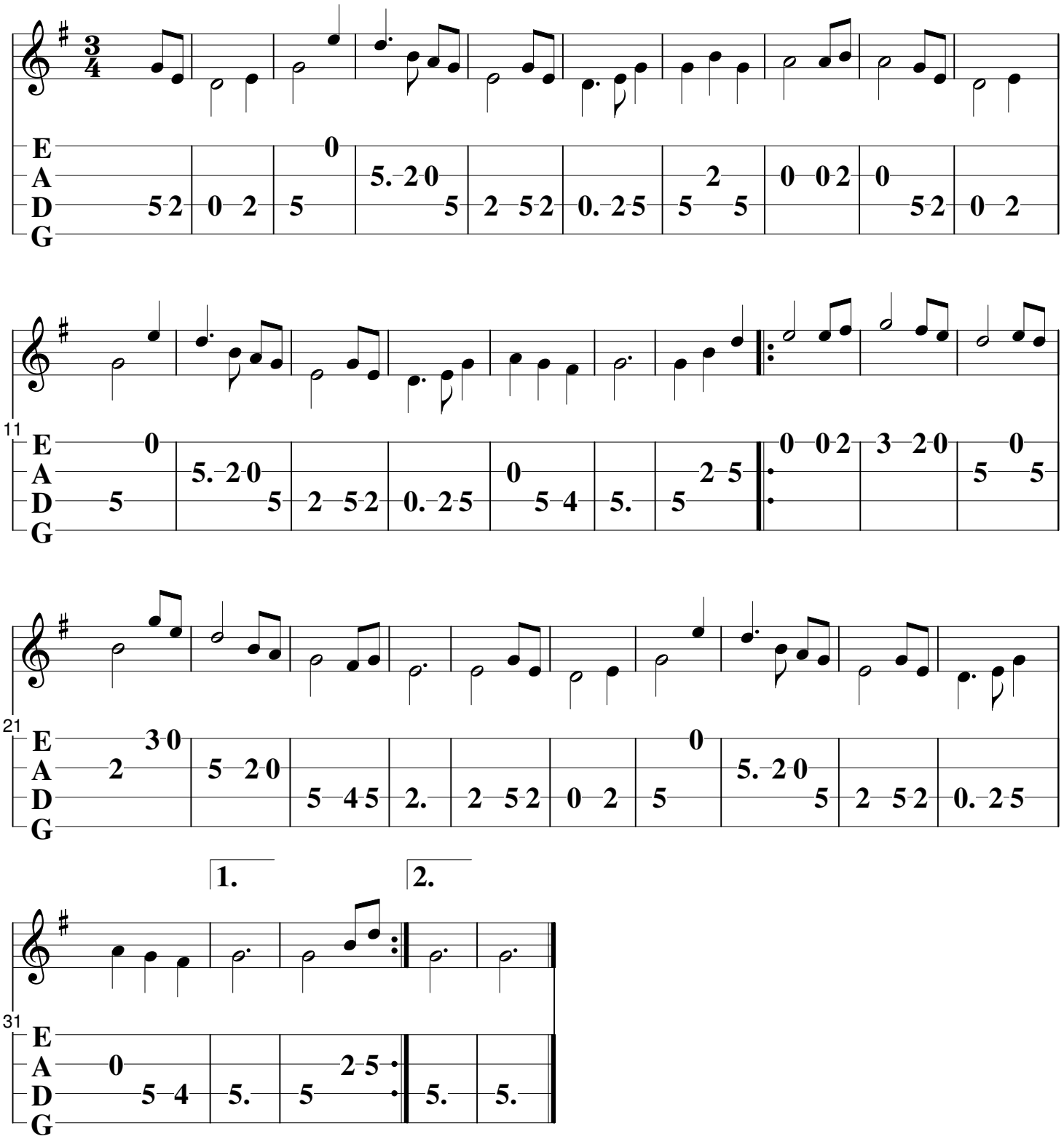
Site diatofiddle