Daphné

Stephane Grappelli

proposé par jean marc Siche
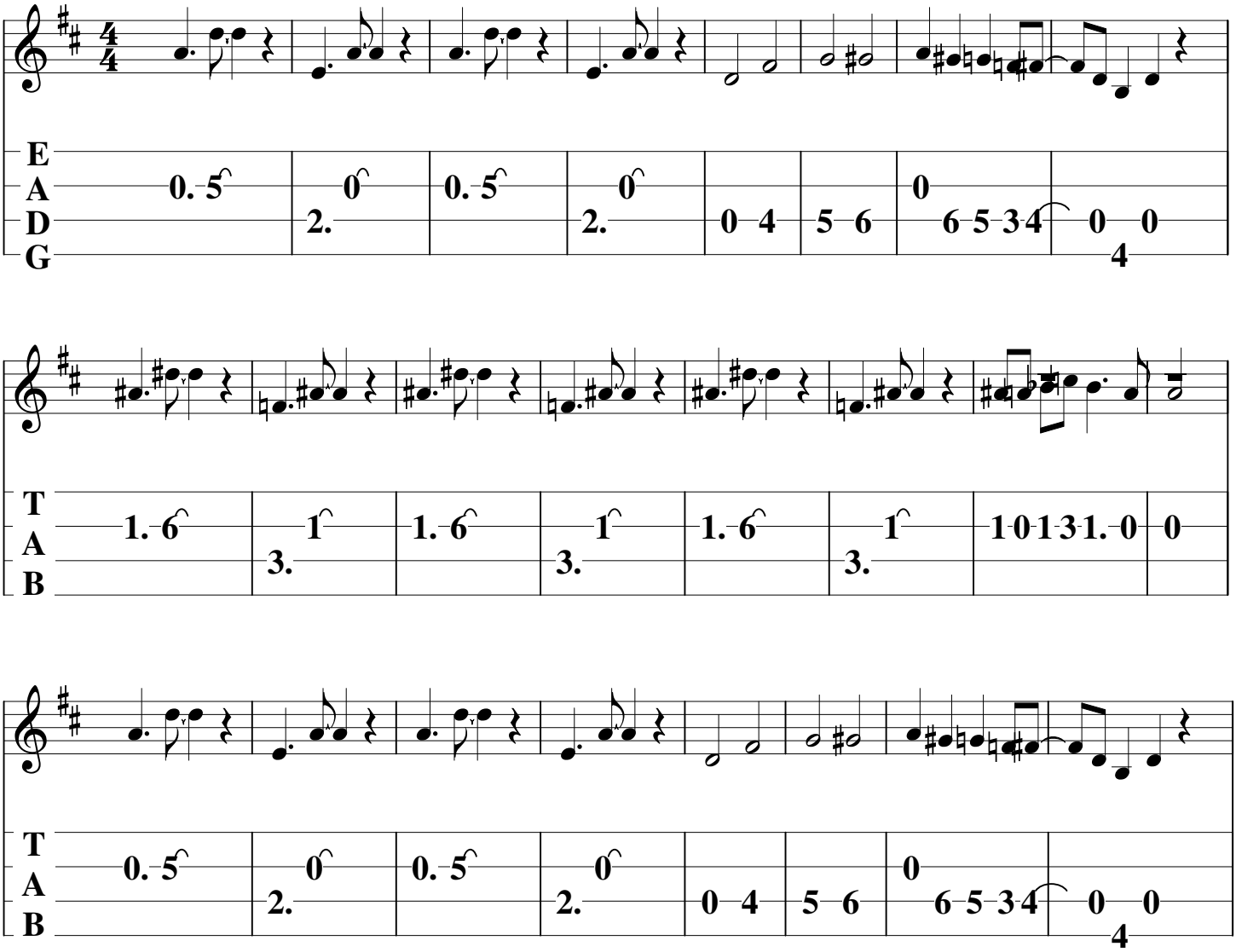
Site diatofiddle