Jeanneton prend sa faucille

proposé par jean marc Siche
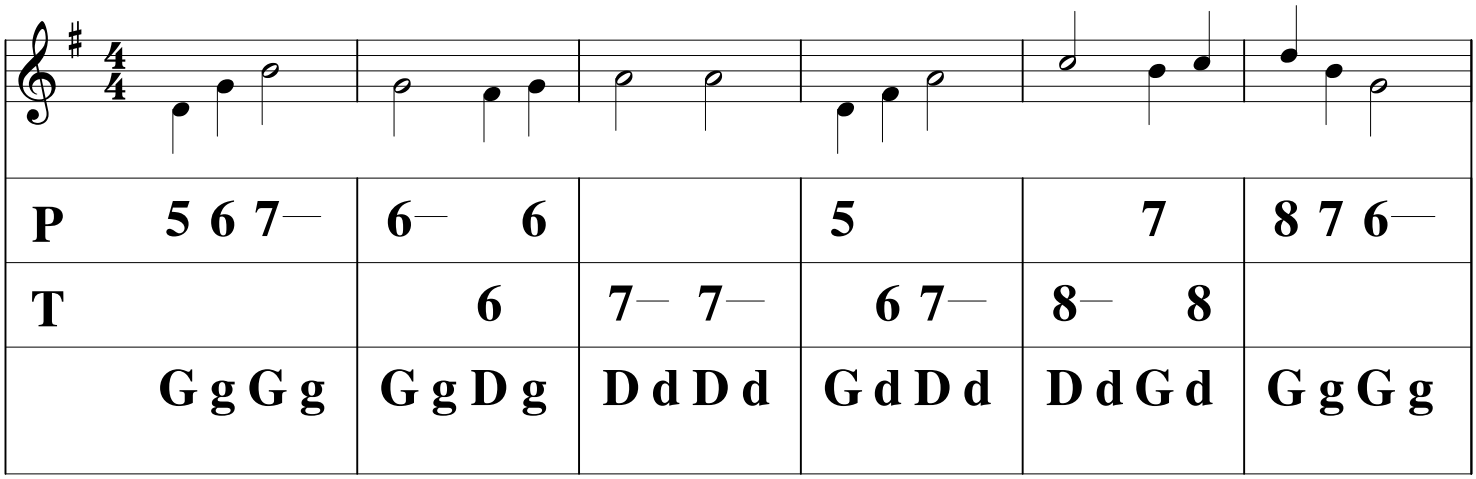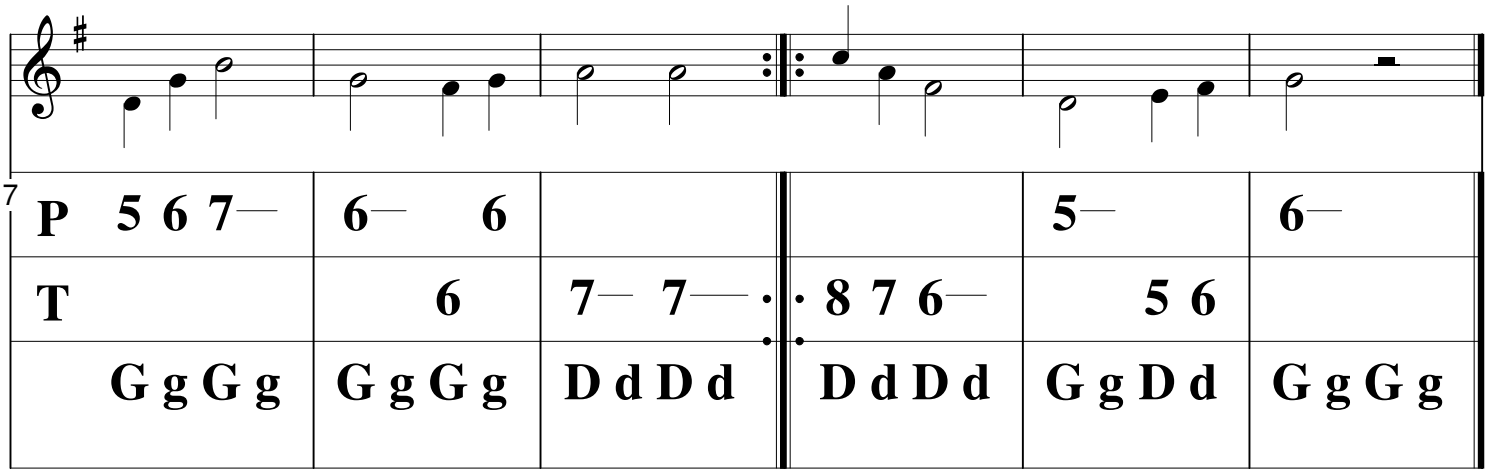
site diatofiddle