Laridé Pontivyen

Laridé-Gavotte-Pays pontivy-T190-Trad Breton

proposé par jean marc Siche
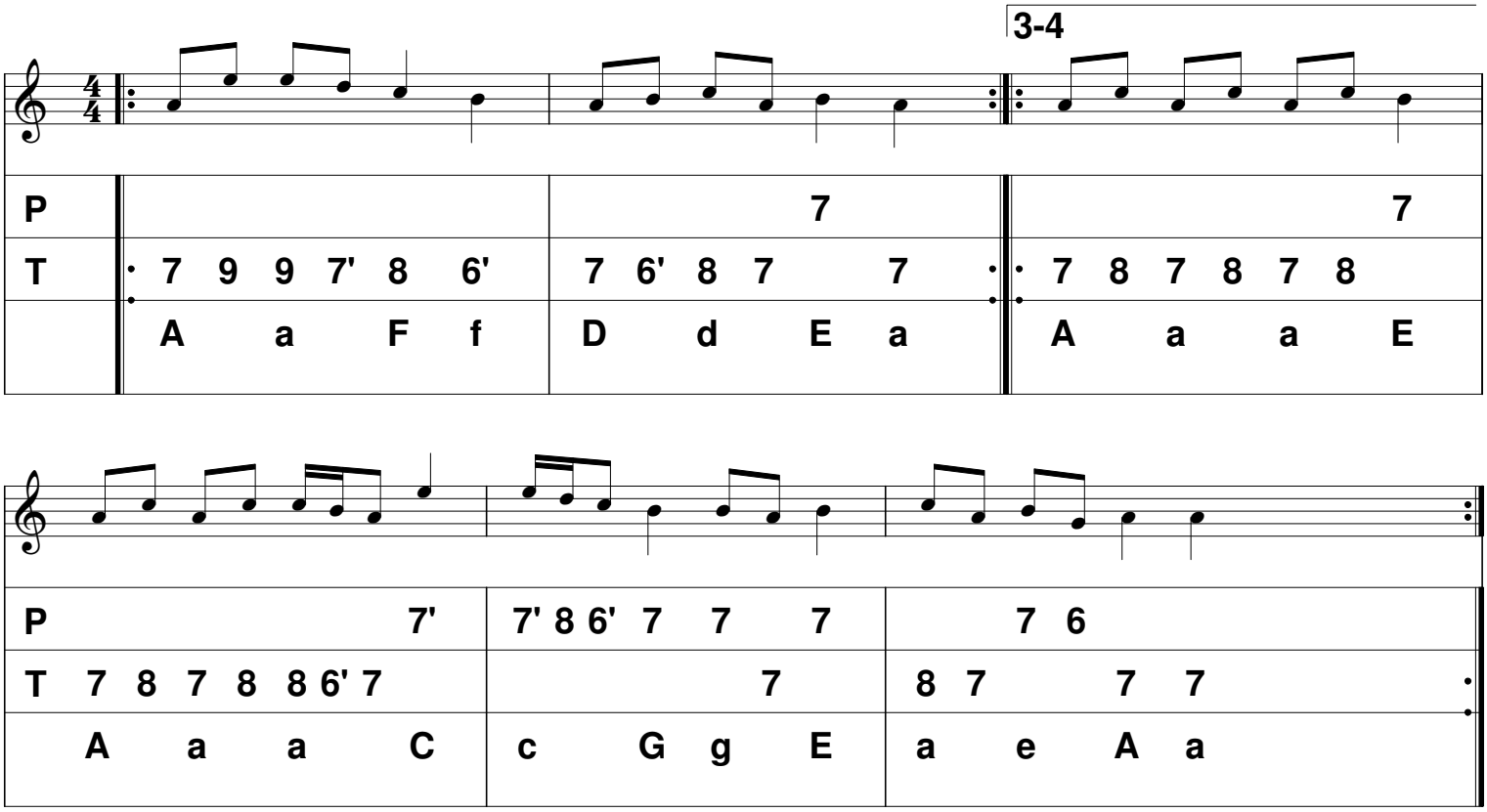
site diatofiddle