Tango Albeniz

proposé par jean marc Siche
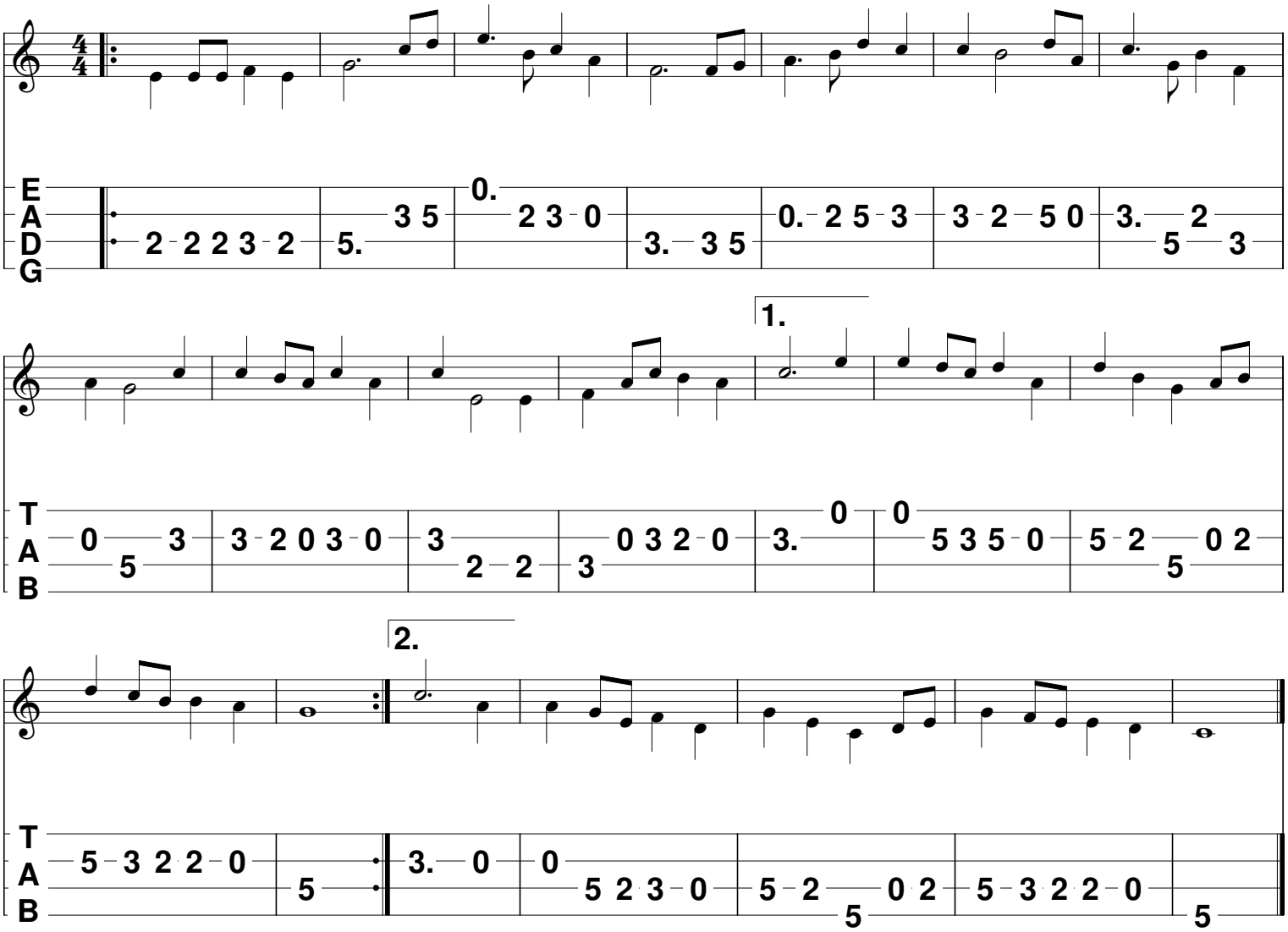
site diatofiddle