The Town i Loved so Well

Traditionnel Irlande

proposé par jean marc Siche
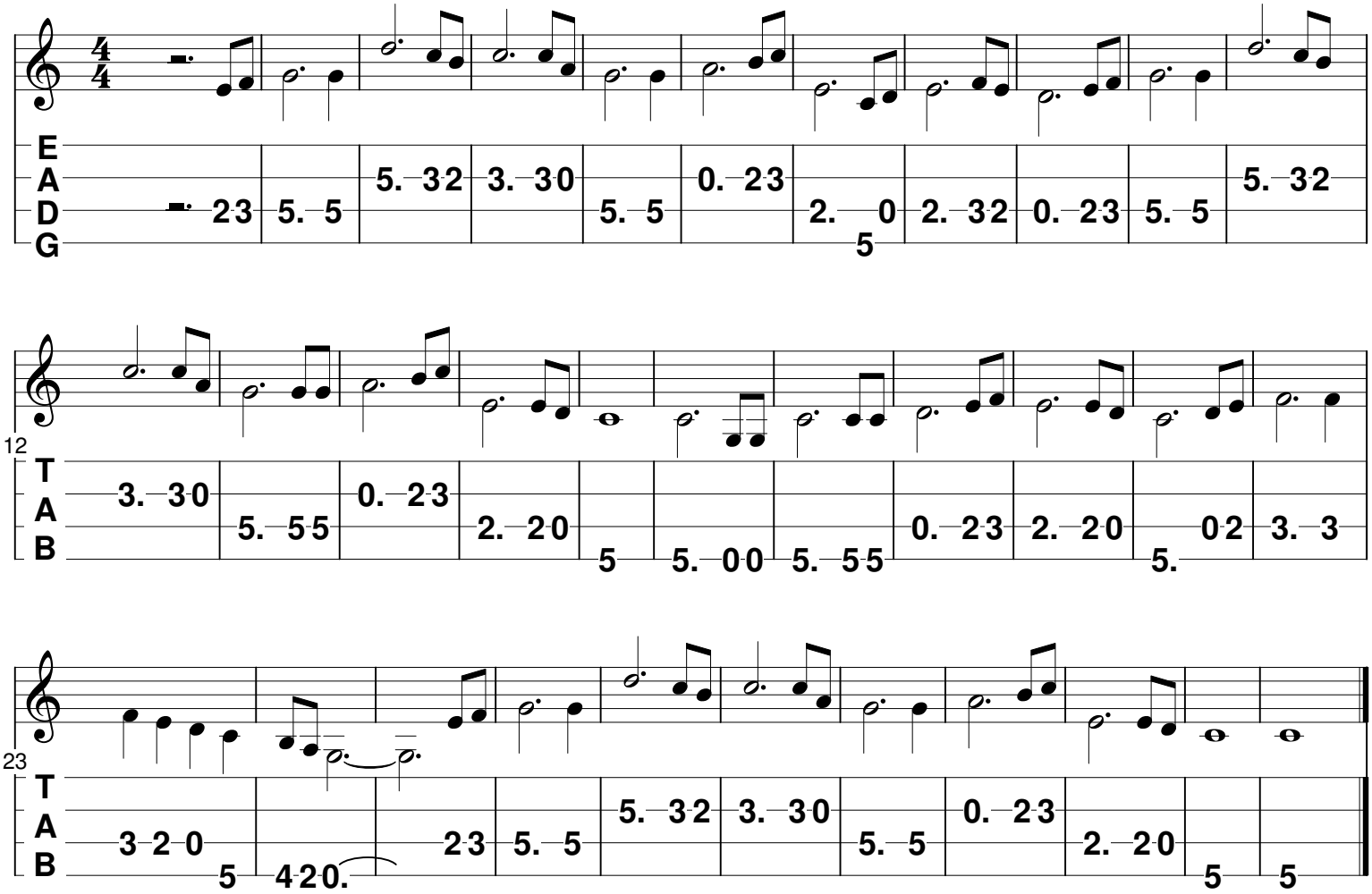
site diatofiddle