the town i loved so well

Irlande

proposé par jean marc Siche
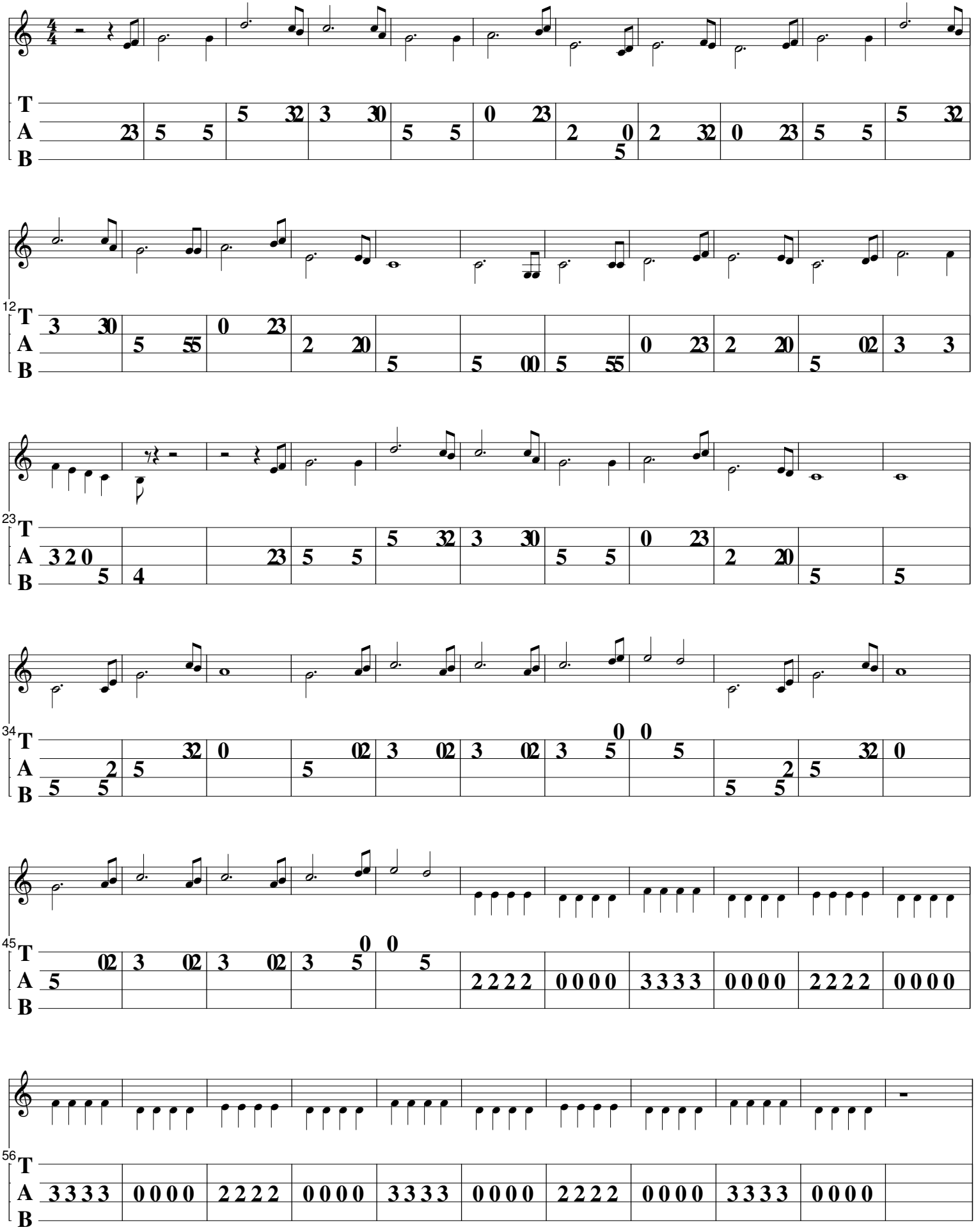
siter diatofiddle