Blues simple

proposé par jean marc Siche
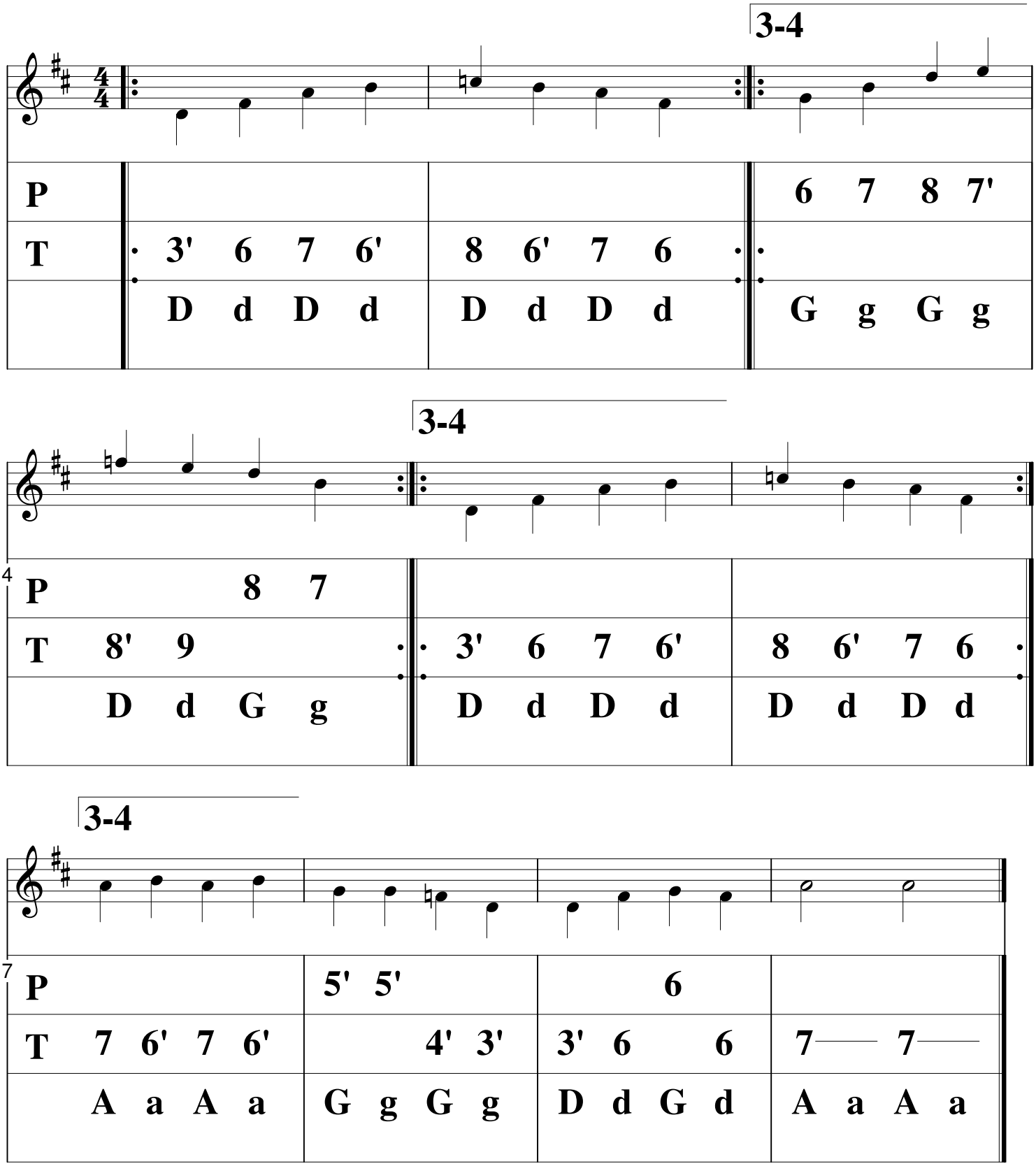
site diatofiddle