El Guahachate

proposé par jean marc Siche
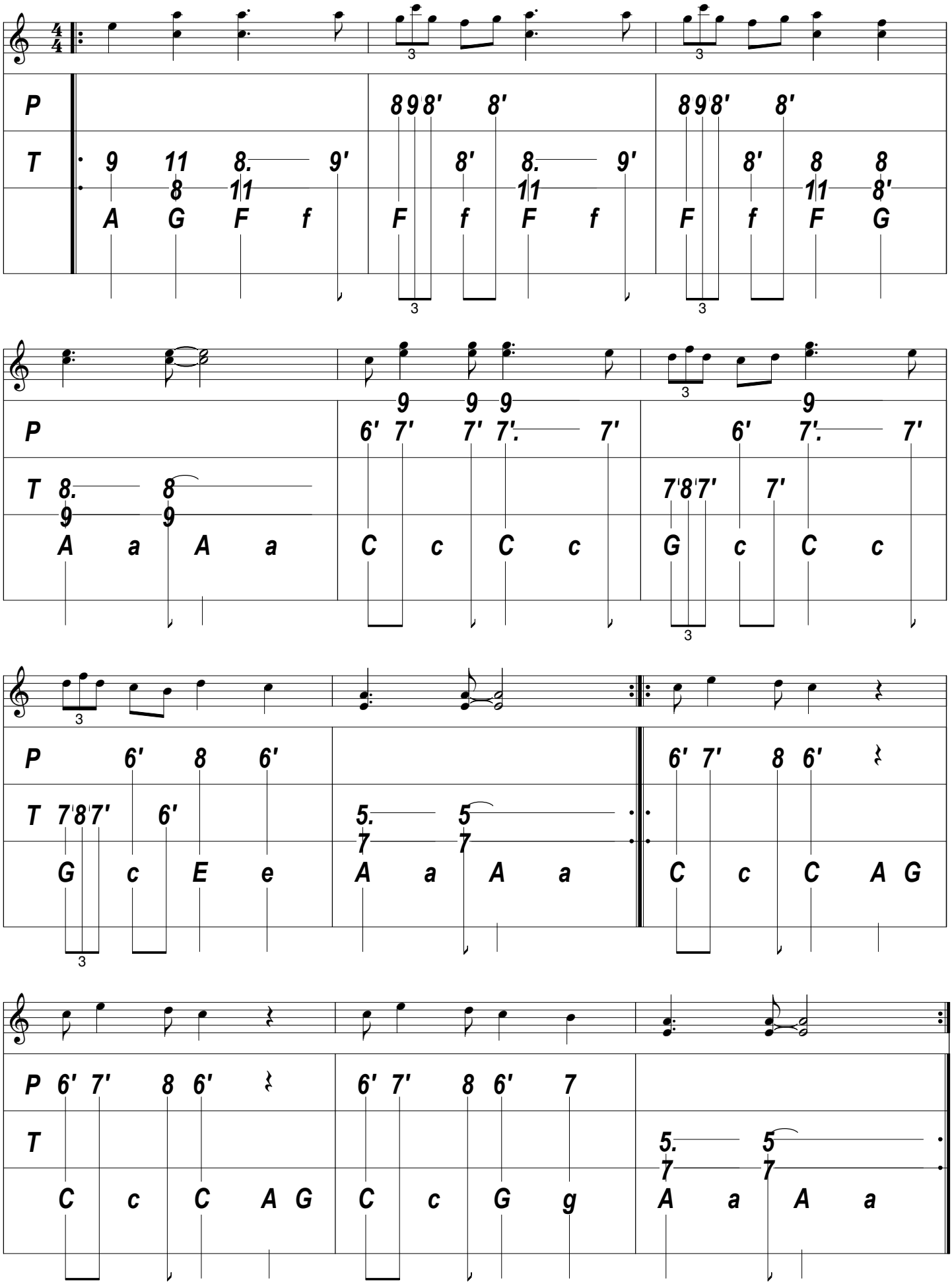
site diatofiddle