Jovano

Trad. Macédoine

proposé par jean marc Siche
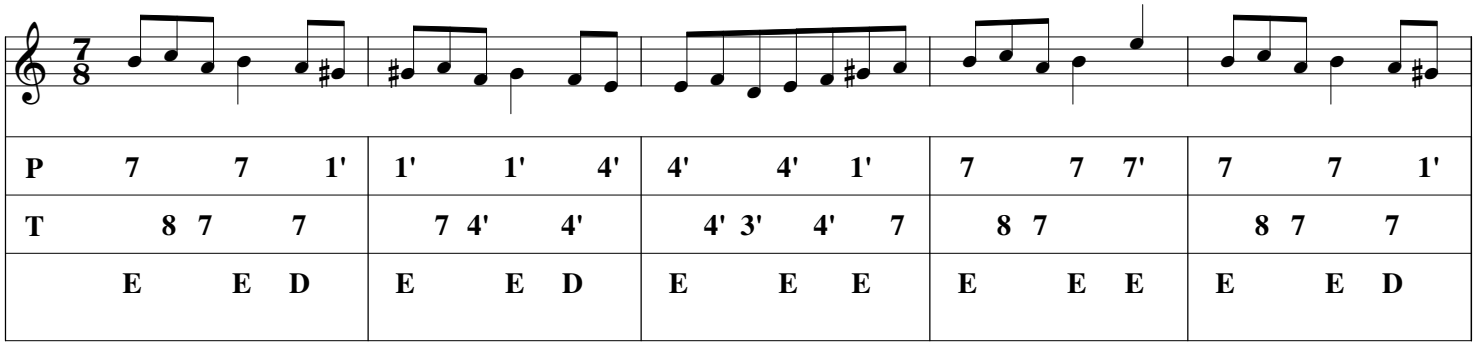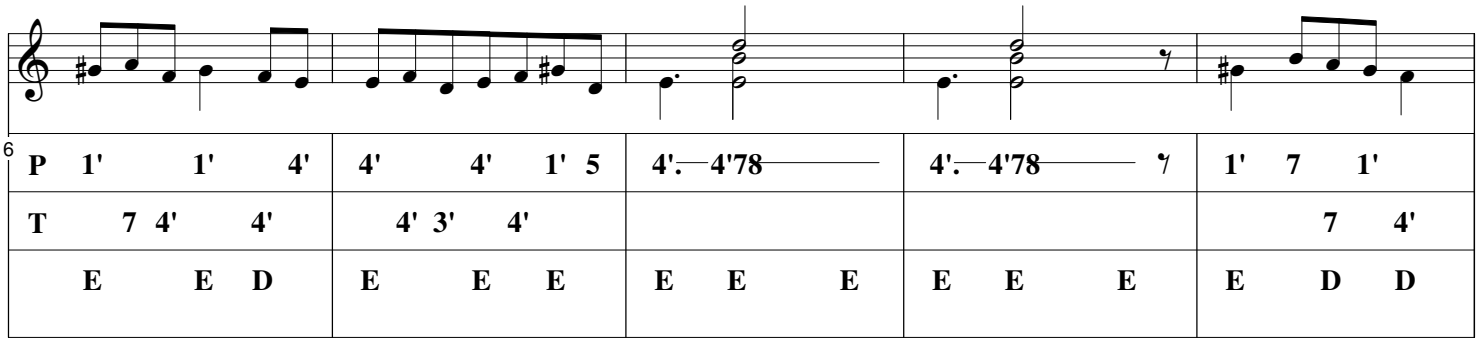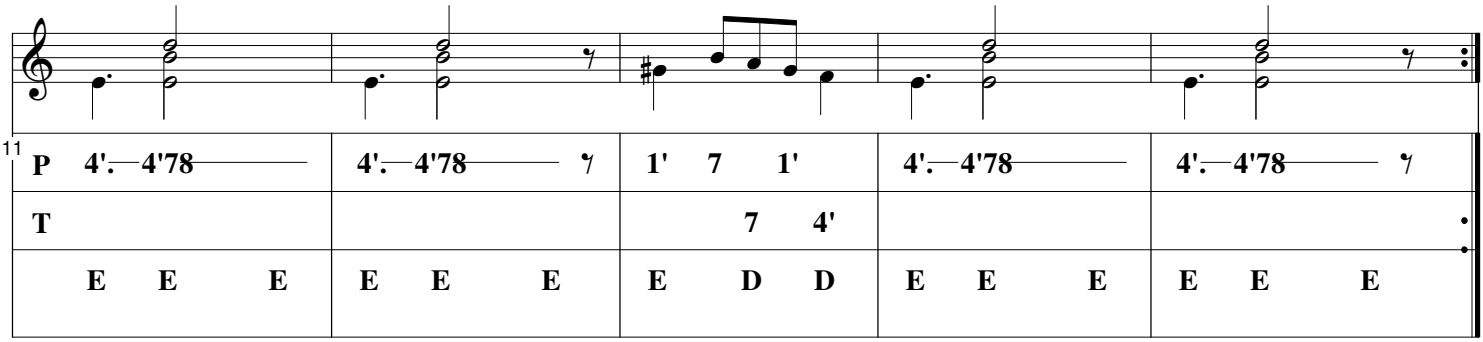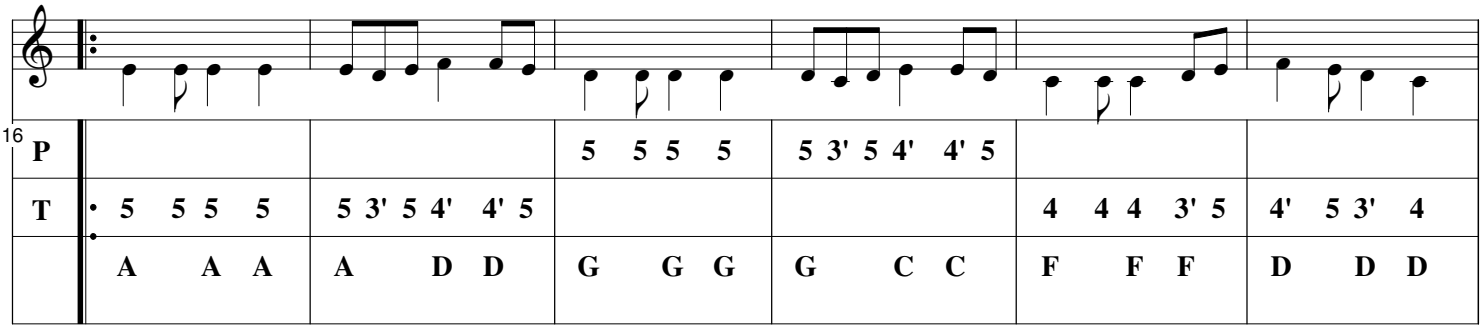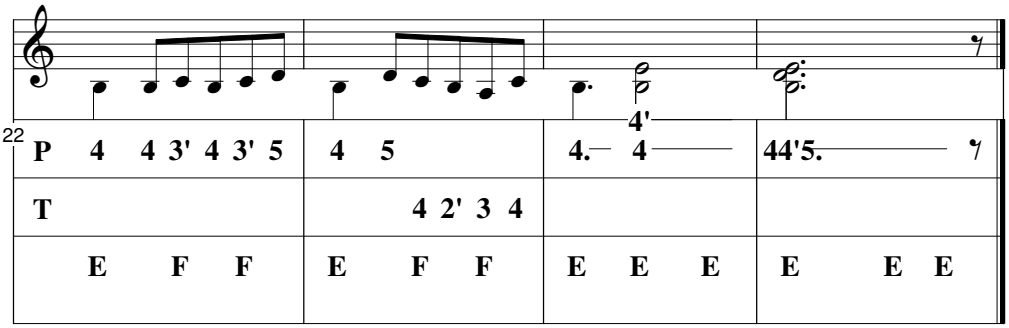
site internet diatofiddle