Luskel va bag

Mélodie bretonne (Air des Highlands à l'origine) proposé par jean marc Siche
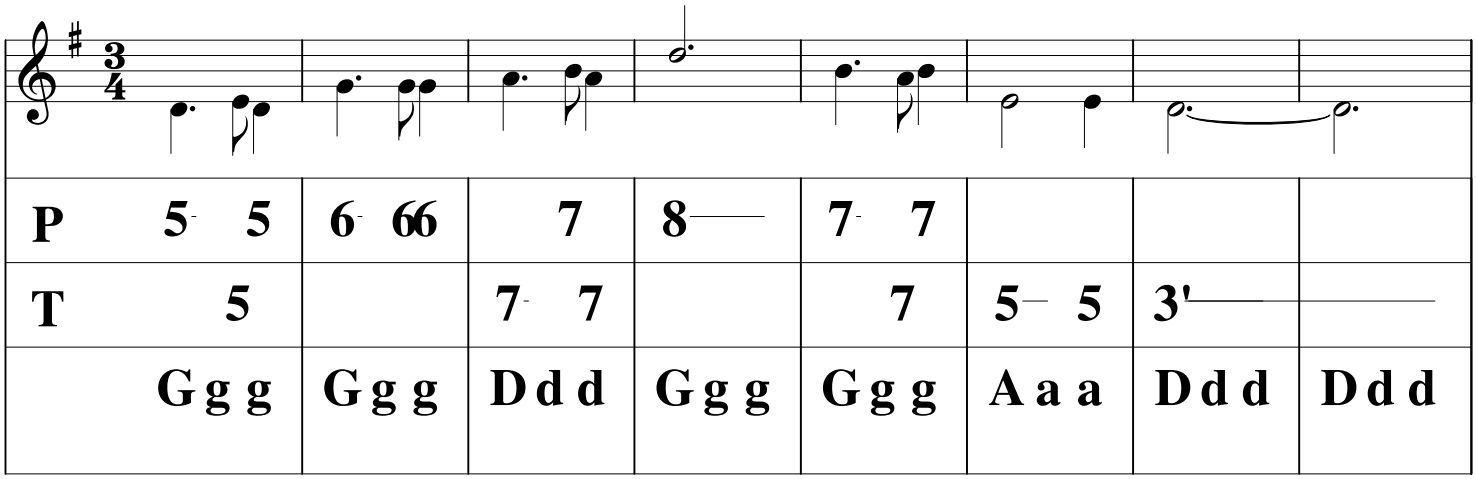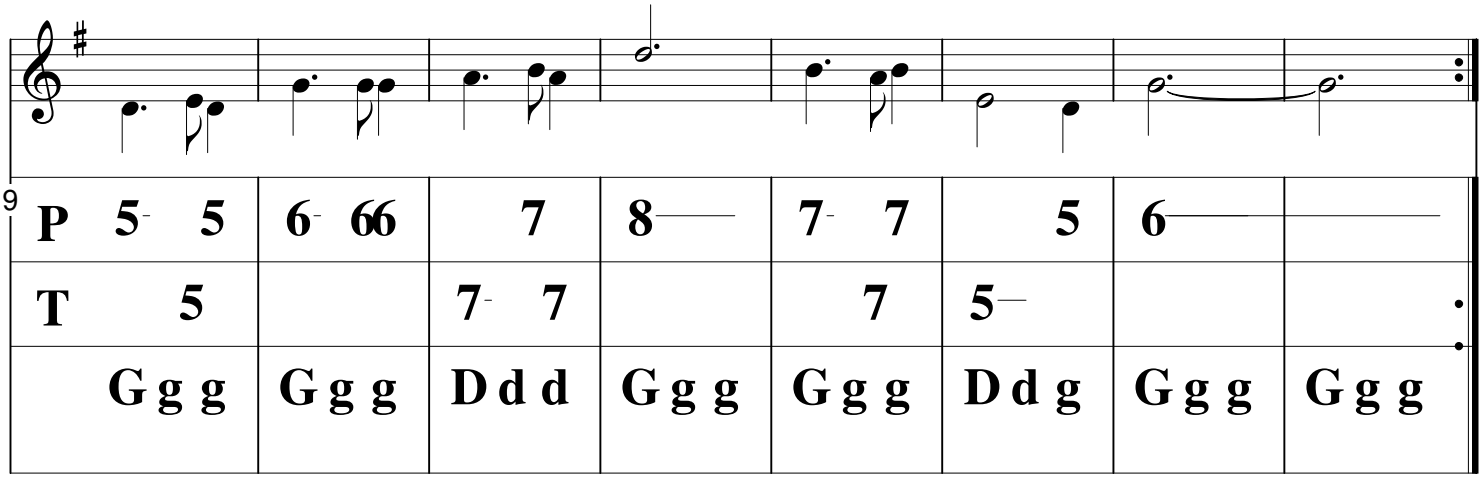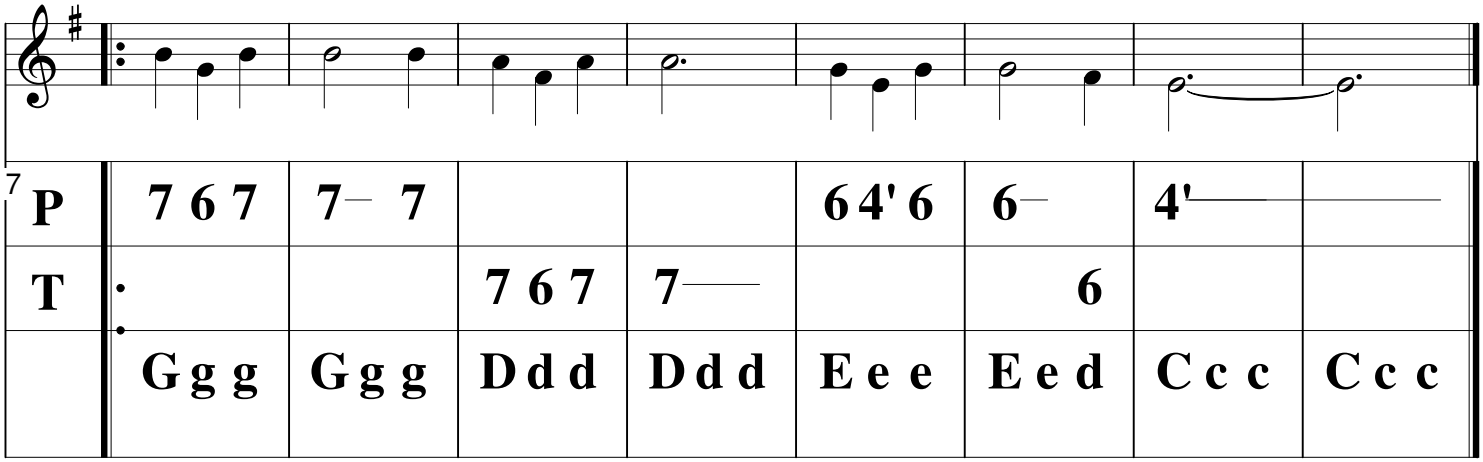
site internet diatofiddle