Marv eo ma mestrez

mélodie trad.breton

proposé par jean-marc Siche
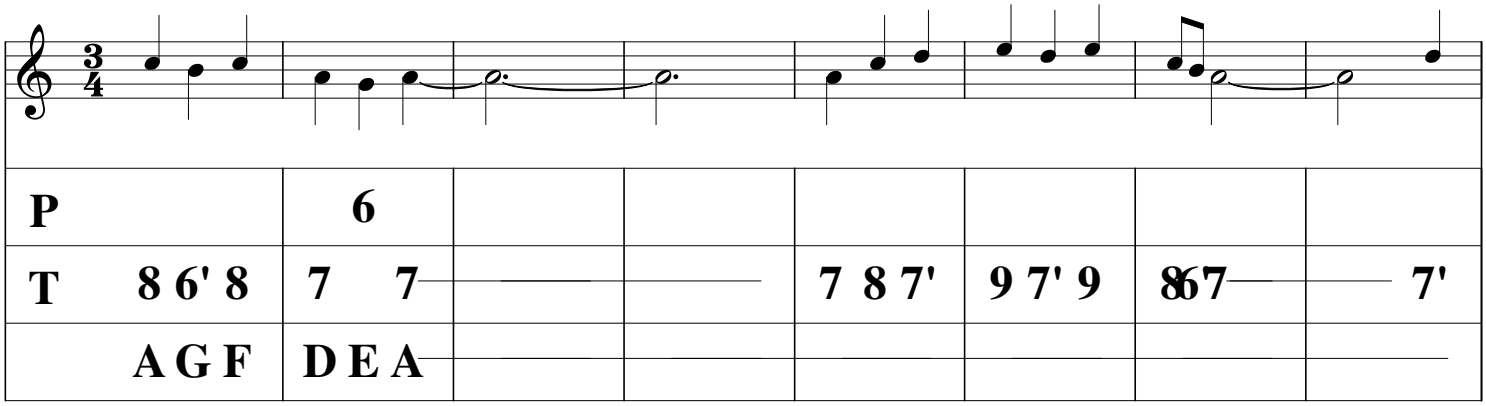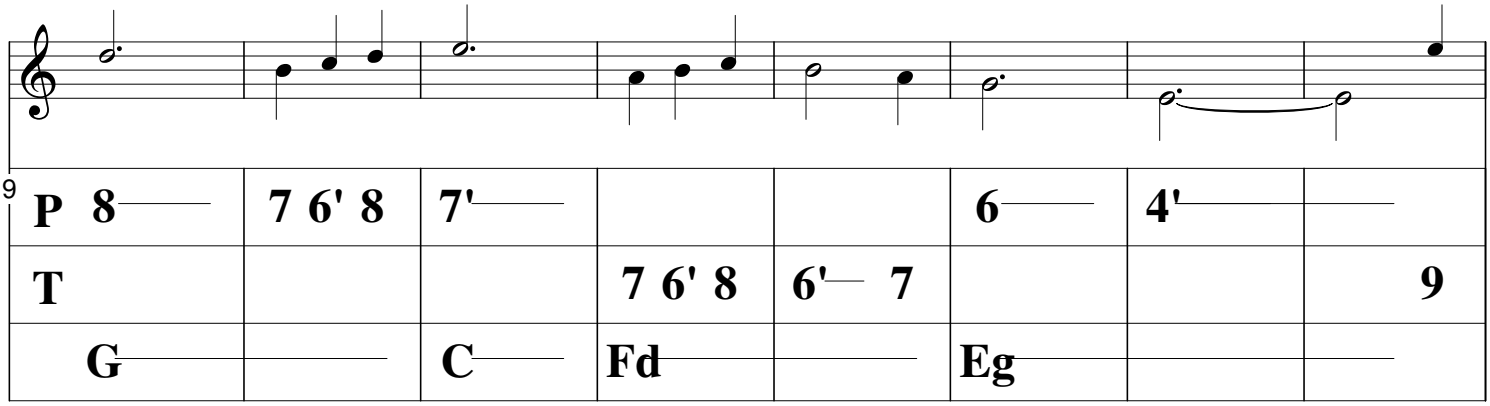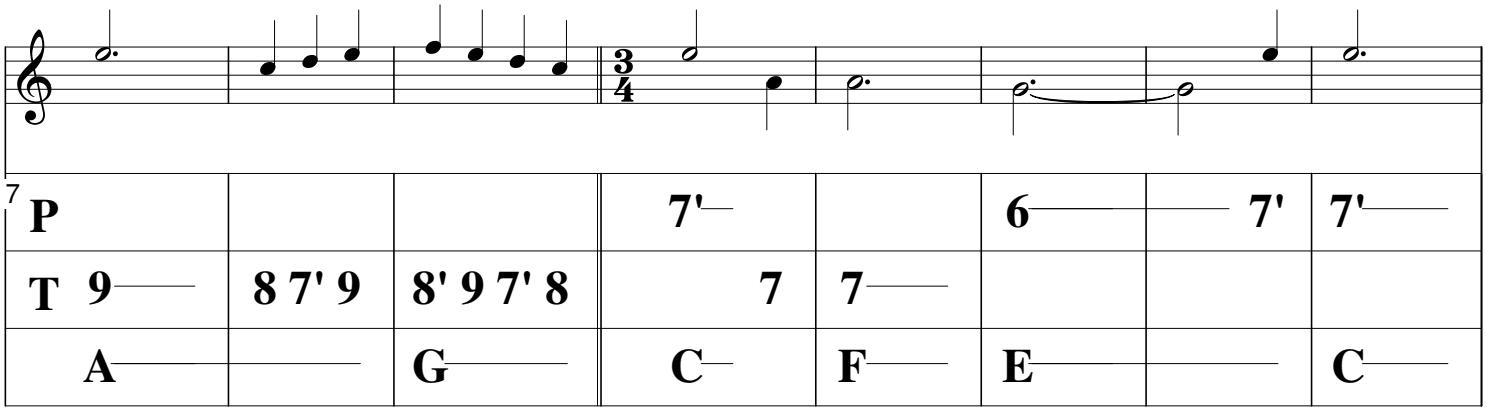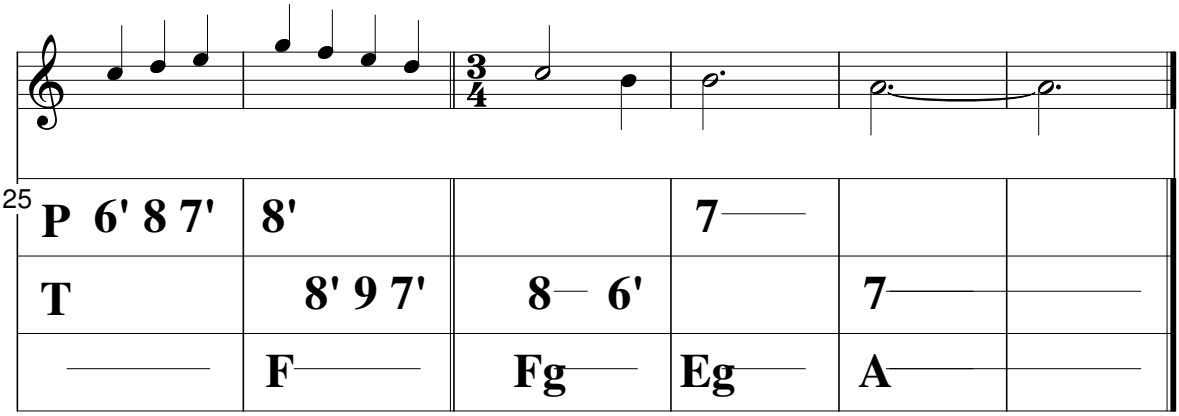
site internet diatofiddle