Ridées suite 2

Suite Mahé-Siche trad Breton
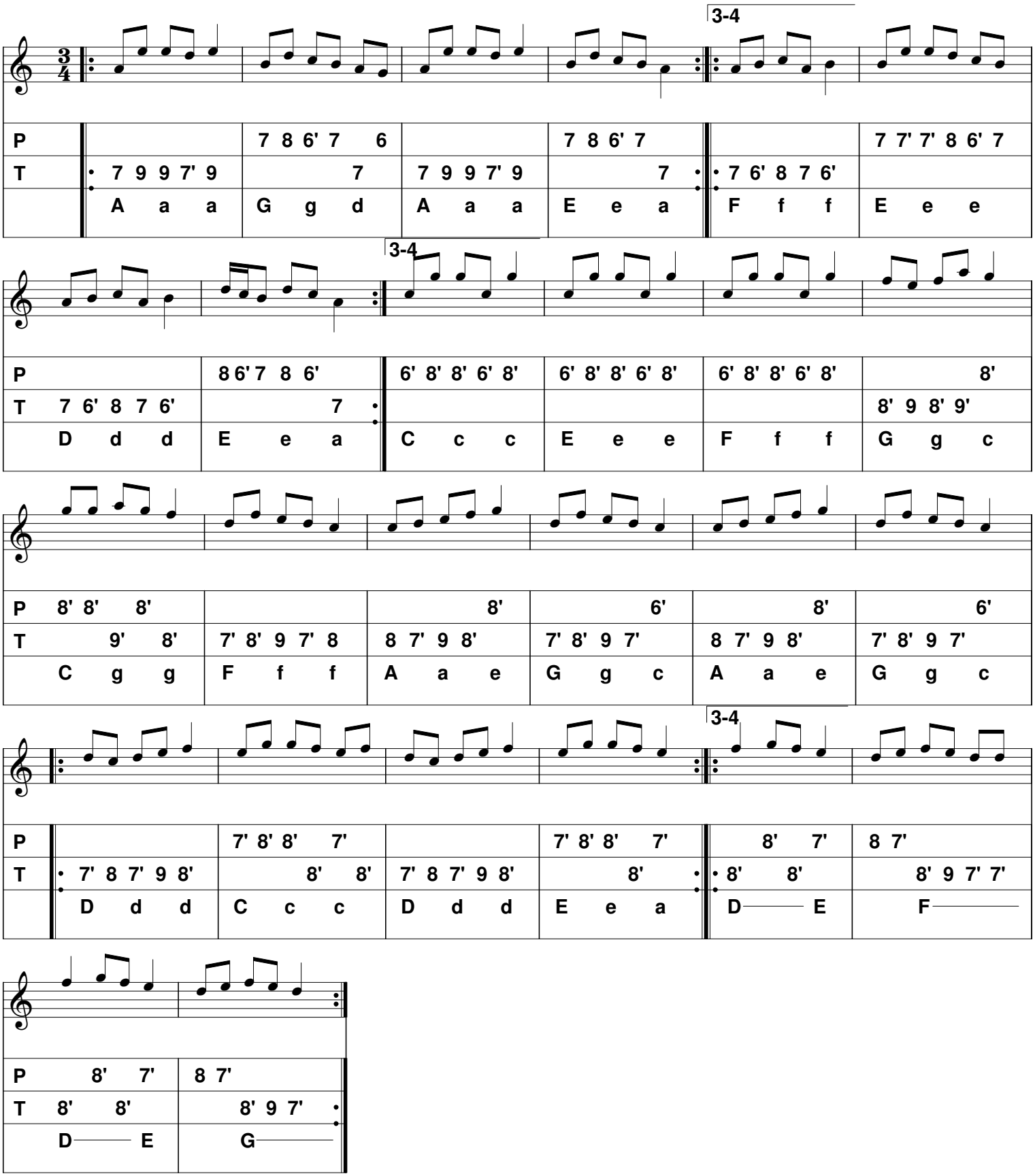
proposé par jean marc Siche