star of the county down
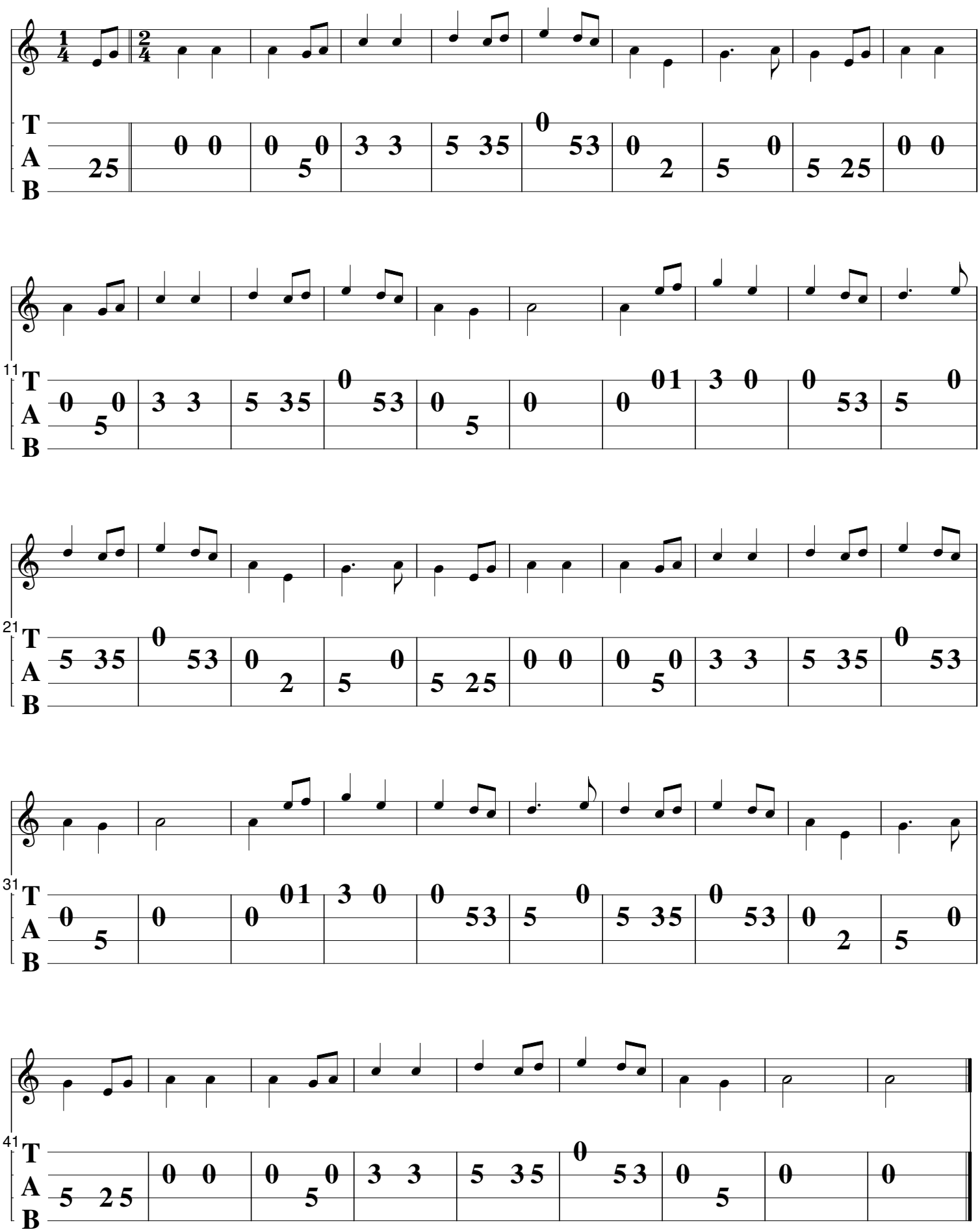
proposé par jean marc Siche